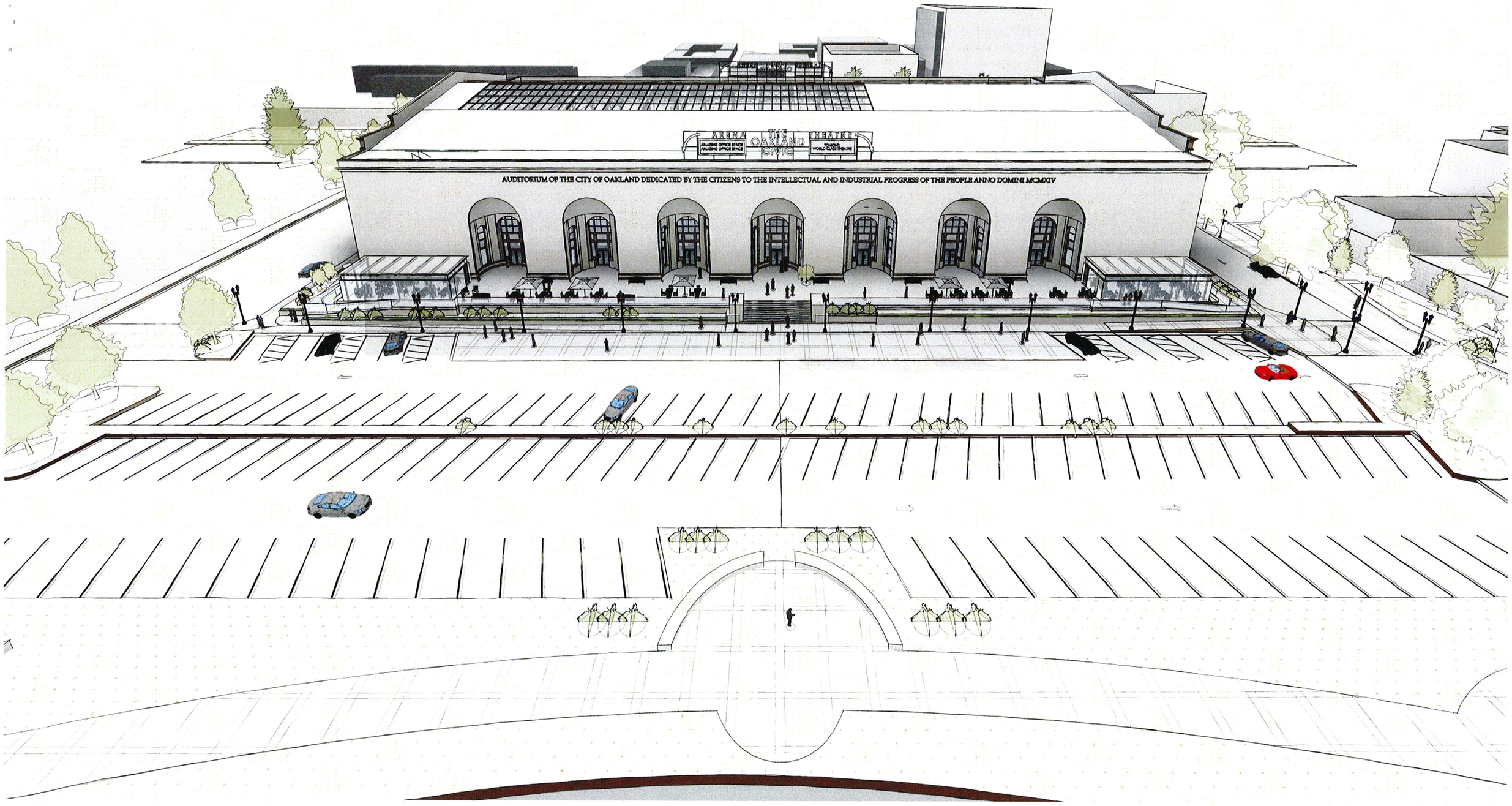


HELLER MANUS©

ORTON DEVELOPMENT, INC.

**OAKLAND AUDITORIUM (HJK)**
SHPO Part 2 SUBMISSION
02.02.2018

**EXTERIOR BIRDSEYE CENTER VIEW**

**A 1.0**

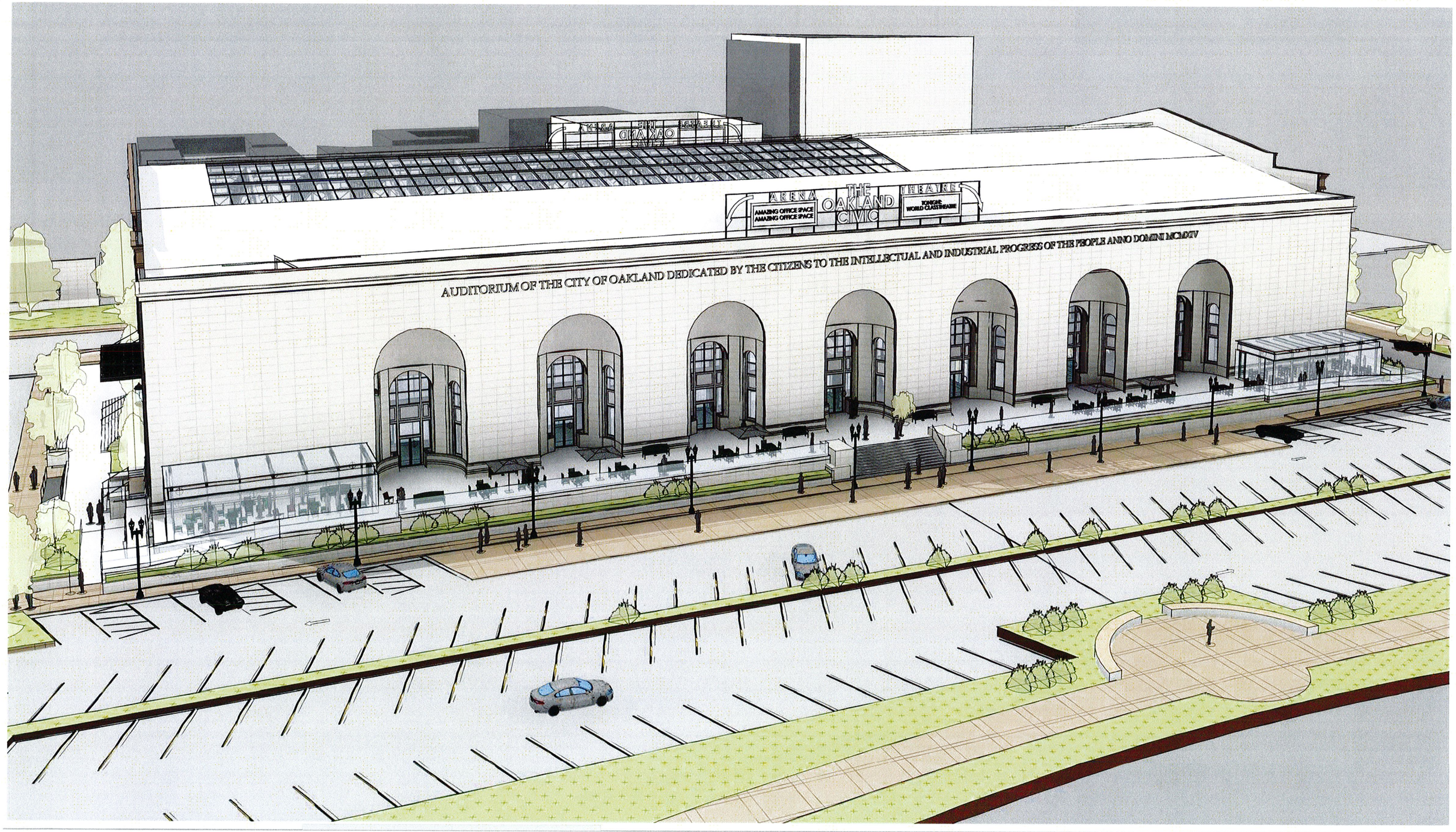


HELLER MANUS©

ORTON DEVELOPMENT, INC.

**OAKLAND AUDITORIUM (HJK)**
SHPO Part 2 SUBMISSION
02.02.2018

**BIRDSEYE VIEW FROM NORTH**

**A 2.0**

HELLER MANUS©

ORTON DEVELOPMENT, INC.

OAKLAND AUDITORIUM (HJK)
SHPO Part 2 SUBMISSION
02.02.2018

PERSPECTIVE FROM 10TH STREET WEST

A 3.0

HELLER MANUS©

ORTON DEVELOPMENT, INC.

OAKLAND AUDITORIUM (HJK)
SHPO Part 2 SUBMISSION
02.02.2018

EXTERIOR PERSPECTIVE VIEW FROM BOARDWALK

A 4.0

HELLER MANUS©

ORTON DEVELOPMENT, INC.

**OAKLAND AUDITORIUM (HJK)**
SHPO Part 2 SUBMISSION
02.02.2018

**EXTERIOR PERSPECIVE FROM EAST**

**A 5.0**

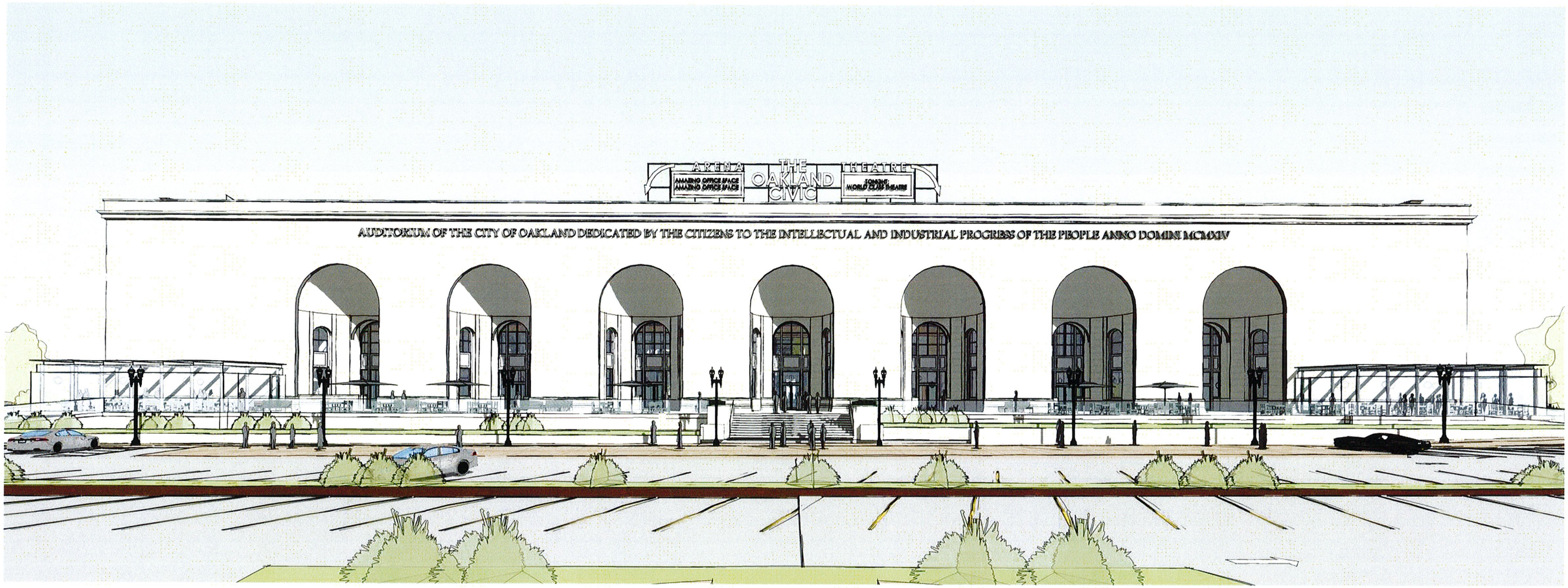


HELLER MANUS©

ORTON DEVELOPMENT, INC.

**OAKLAND AUDITORIUM (HJK)**
SHPO Part 2 SUBMISSION
02.02.2018

**EXTERIOR PERSPECTIVE FROM CENTER**

15' 30'

**A 6.0**

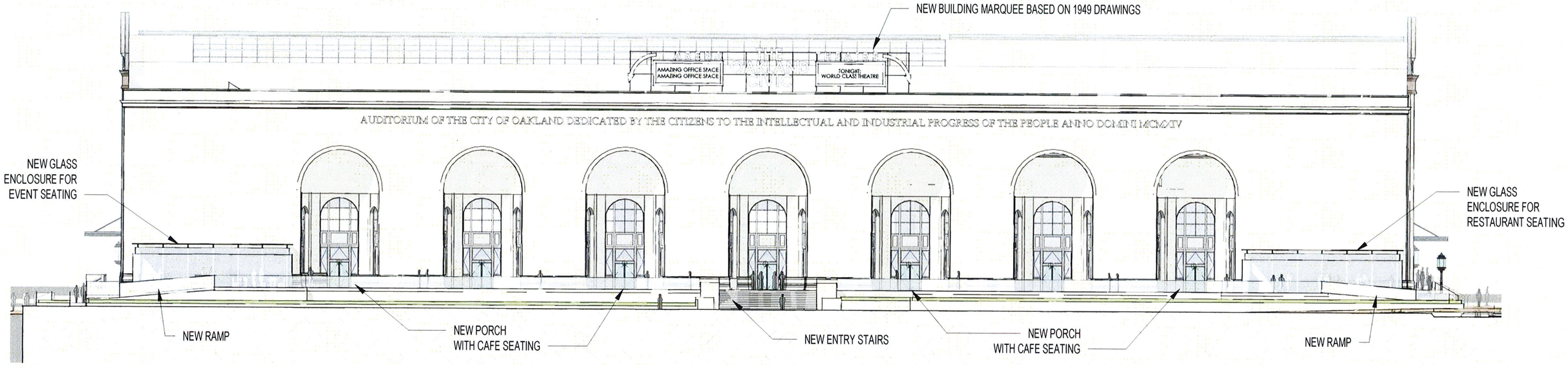


2 NORTH ELEVATION - PROPOSED
1" = 30'-0"

NOTE: BUILDING FACADES SHOWN ARE EXISTING AND ARE TO REMAIN UNLESS NOTED OTHERWISE, RESTORE, PATCH AND REPAIR AS NEEDED.

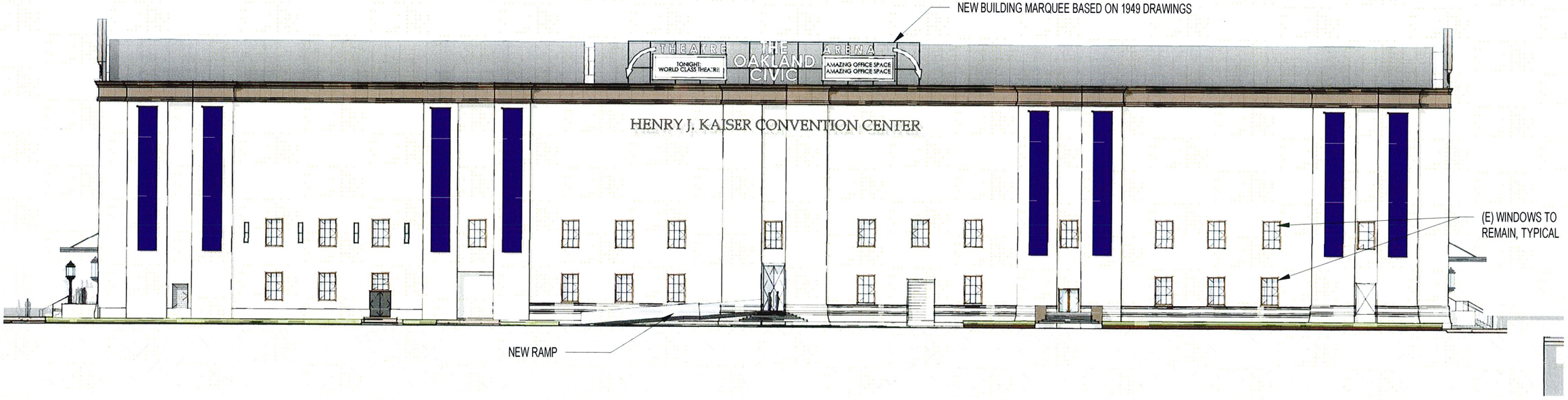


1 SOUTH ELEVATION - PROPOSED
1" = 30'-0"

HELLER MANUS©

ORTON DEVELOPMENT, INC.

OAKLAND AUDITORIUM (HJK)
SHPO Part 2 SUBMISSION
02.02.2018

NORTH + SOUTH ELEV'S - PROPOSED

0 15' 30'

A 7.0

NOTE: BUILDING FACADES SHOWN ARE EXISTING AND ARE TO REMAIN UNLESS NOTED OTHERWISE, RESTORE, PATCH AND REPAIR AS NEEDED.

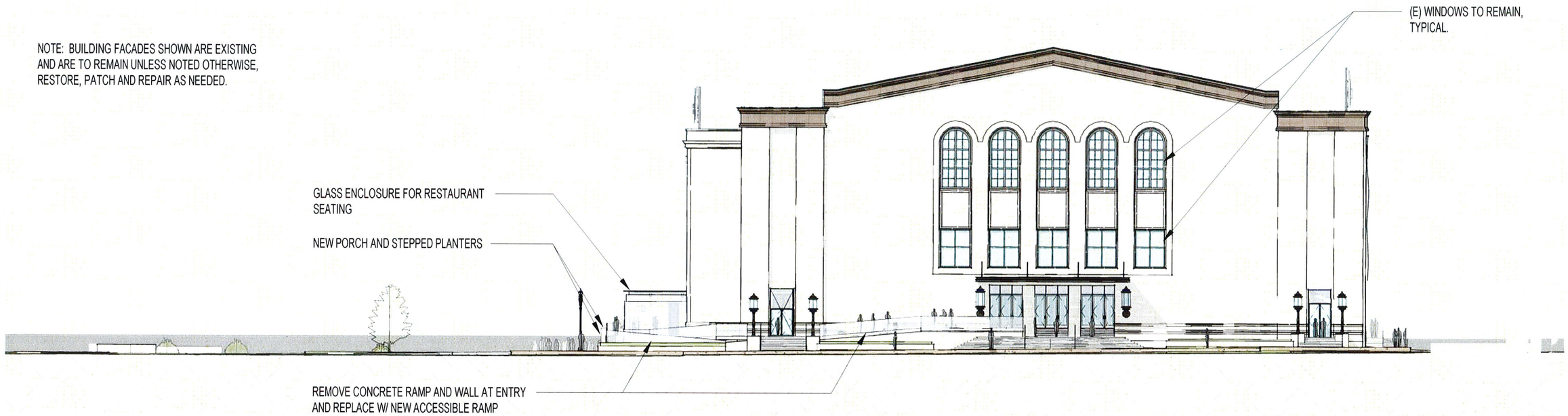


2 WEST ELEVATION - PROPOSED
1" = 30'-0"

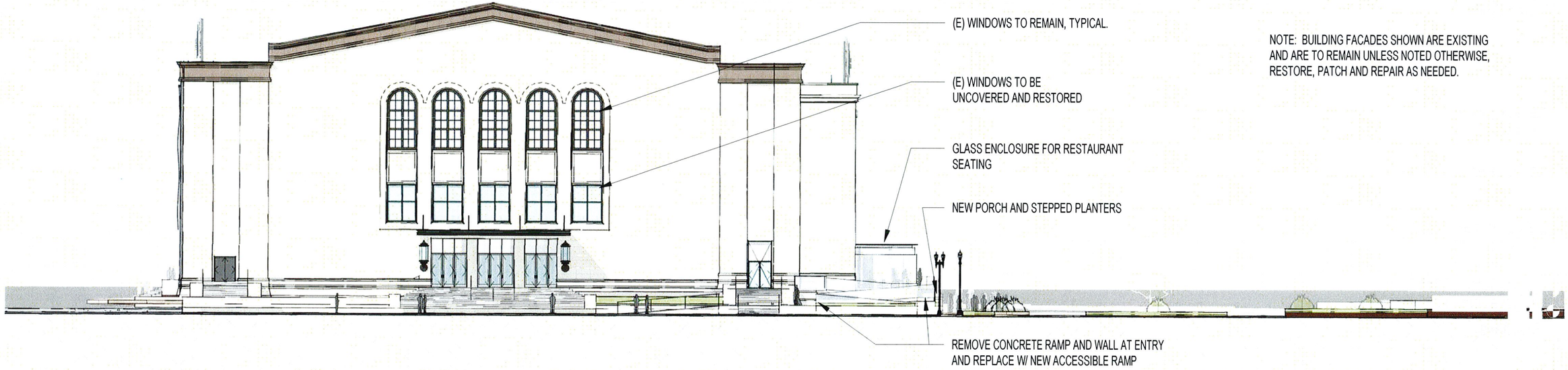


NOTE: BUILDING FACADES SHOWN ARE EXISTING AND ARE TO REMAIN UNLESS NOTED OTHERWISE, RESTORE, PATCH AND REPAIR AS NEEDED.

1 EAST ELEVATION - PROPOSED
1" = 30'-0"

HELLER MANUS©

ORTON DEVELOPMENT, INC.

OAKLAND AUDITORIUM (HJK)
SHPO Part 2 SUBMISSION
02.02.2018

WEST / EAST ELEVATIONS - PROPOSED

0 15' 30'

A 8.0

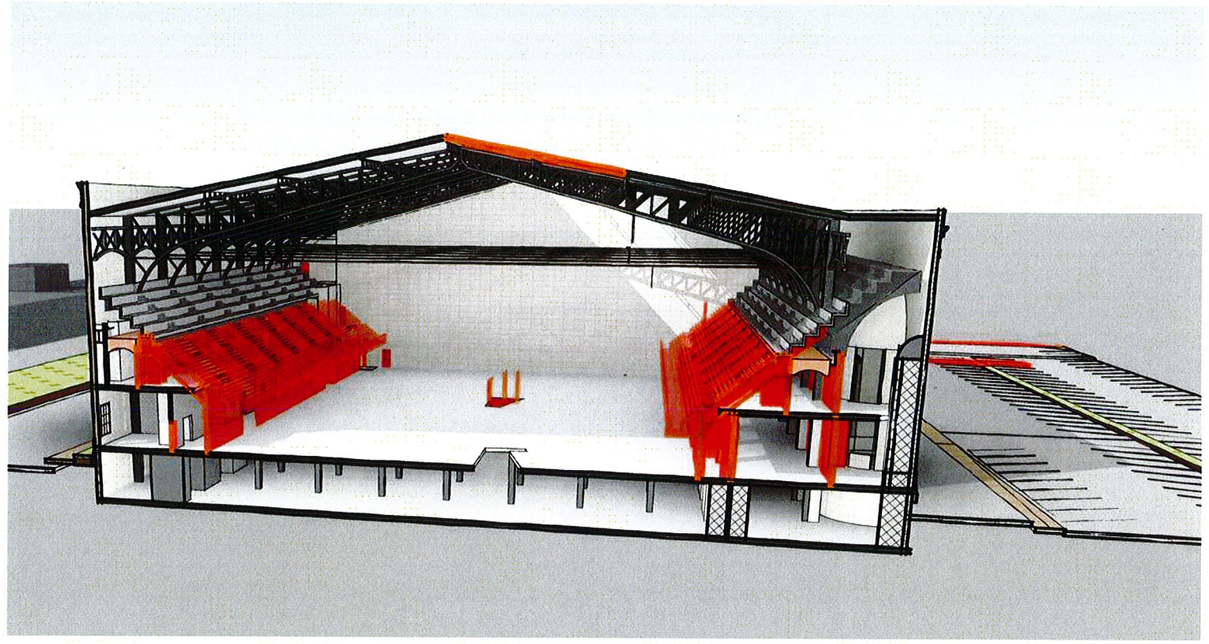

2 DEMO PHASE SECTION DIAGRAM

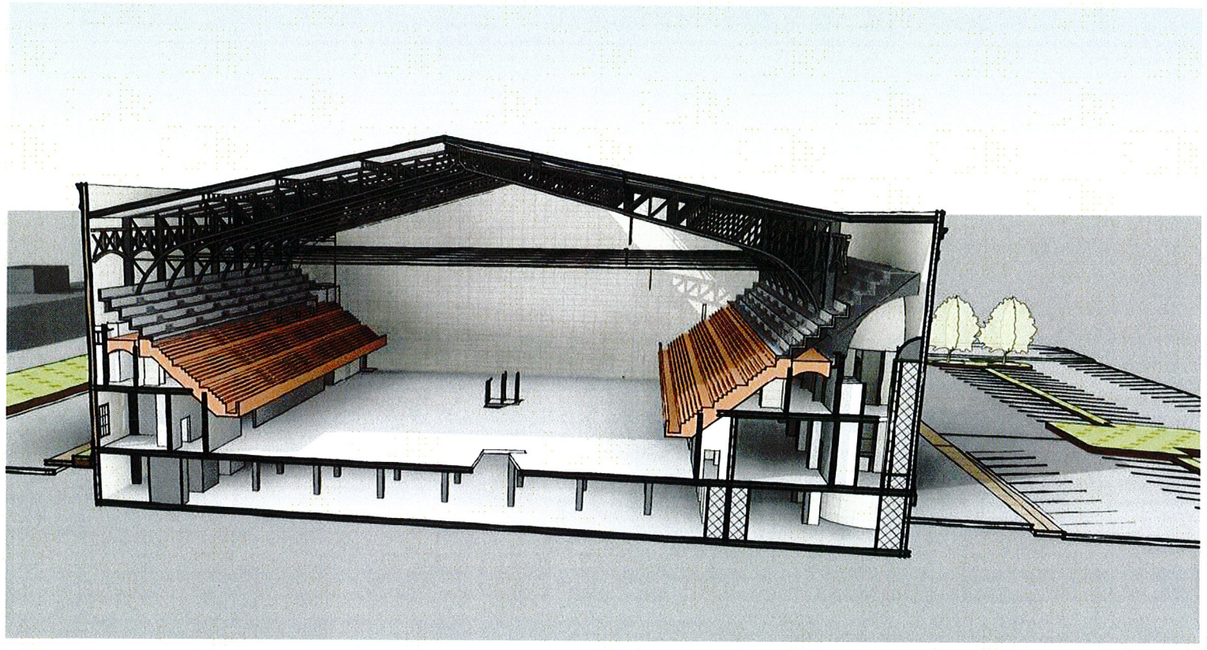

1 EXISTING SECTION DIAGRAM

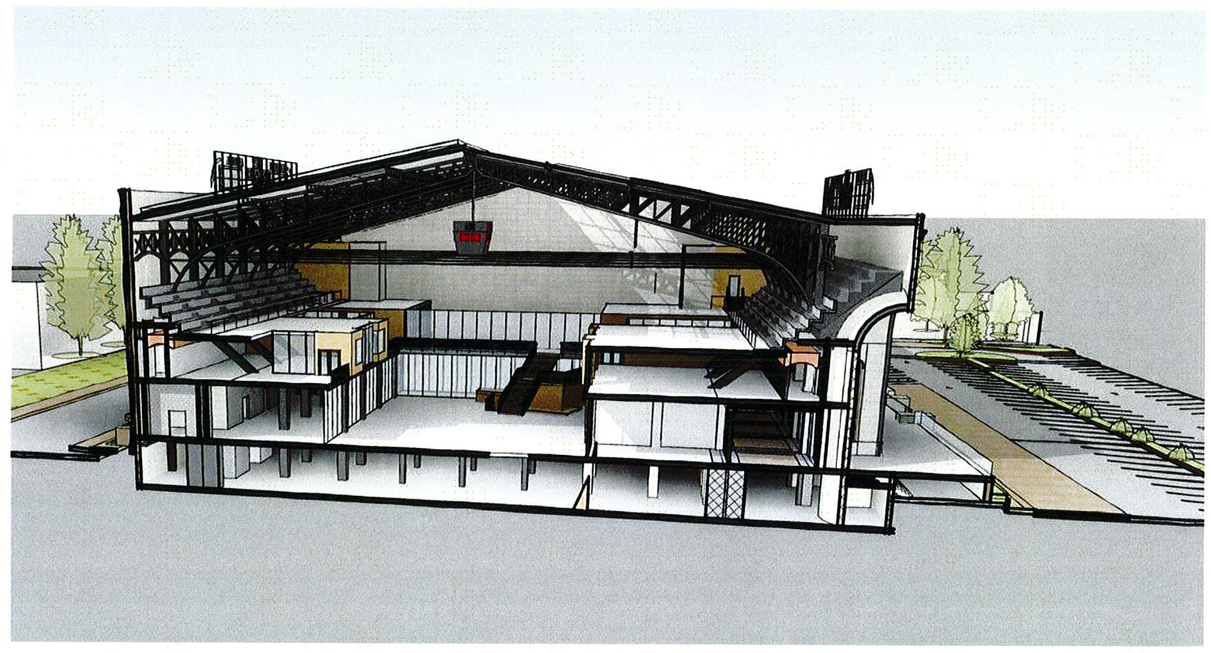

3 NEW SECTION DIAGRAM

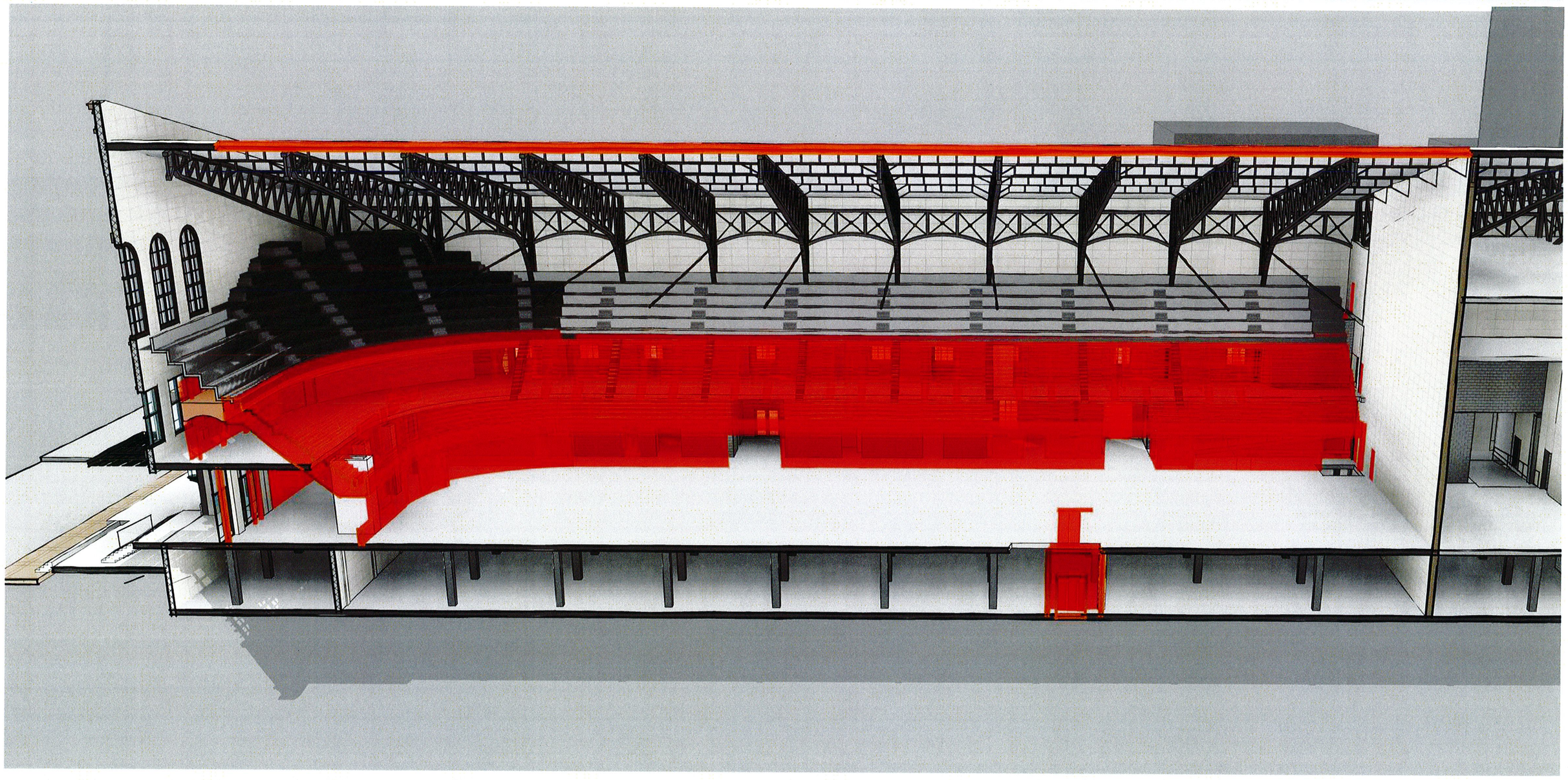

HM HELLER MANUS©

ORTON DEVELOPMENT, INC.

**OAKLAND AUDITORIUM (HJK)**
SHPO Part 2 SUBMISSION
02.02.2018

**DEMO - PERSPECTIVE SECTION - LONGITUDINAL**
THROUGH ARENA LOOKING SOUTH

**A 10.0**

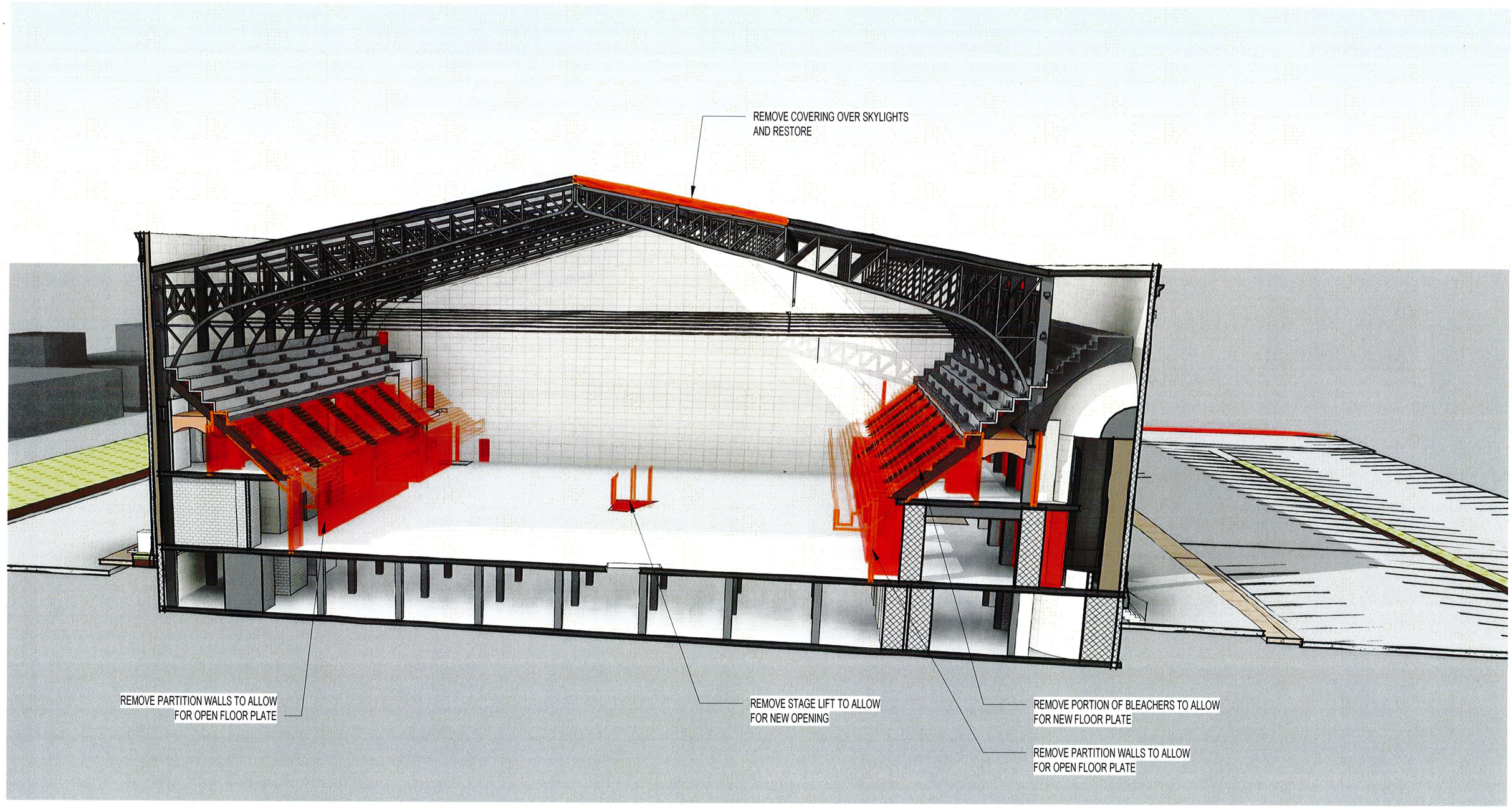


HELLER MANUS©

ORTON DEVELOPMENT, INC.

**OAKLAND AUDITORIUM (HJK)**
SHPO Part 2 SUBMISSION
02.02.2018

**DEMO - PERSP SECTION - CROSS**
THROUGH ARENA

**A 11.0**

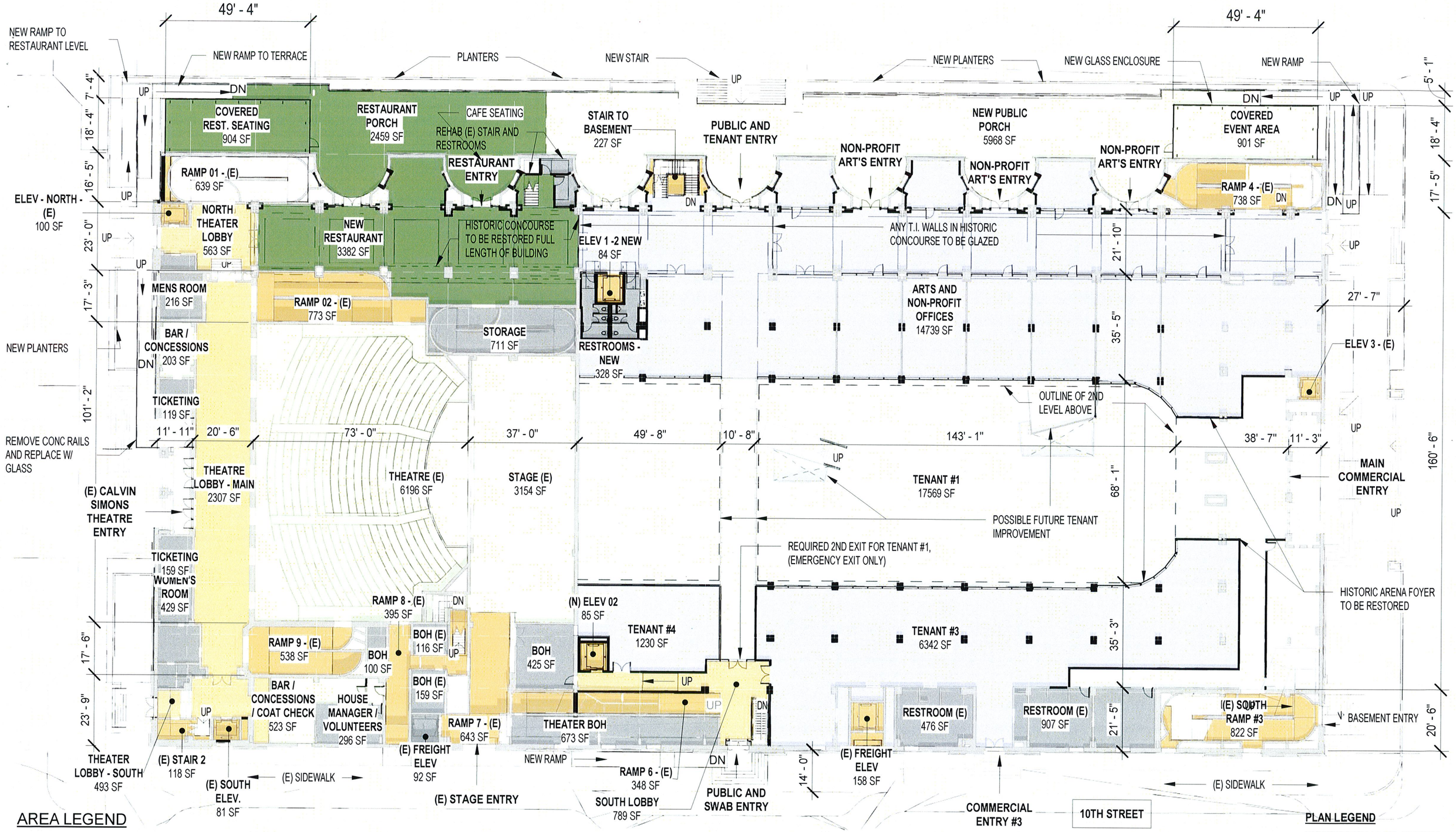


## AREA LEGEND

- BACK OF HOUSE / SUPPORT OFFICE'S
- CIRCULATION
- LOBBY
- COMMERCIAL
- EGRESS / VERT CIRCULATION
- OFFICE
- PUBLIC / ASSEMBLY
- RESTAURANT
- TENANT

## PLAN LEGEND

- EXISTING WALL TO REMAIN
- NEW WALL
- POSSIBLE FUTURE T.I.

HELLER MANUS©

ORTON DEVELOPMENT, INC.

**OAKLAND AUDITORIUM (HJK)**
SHPO Part 2 SUBMISSION
02.02.2018

**FIRST FLOOR PLAN - PROPOSED**
SCHEME 01

N

0 15' 30'

**A 12.0**

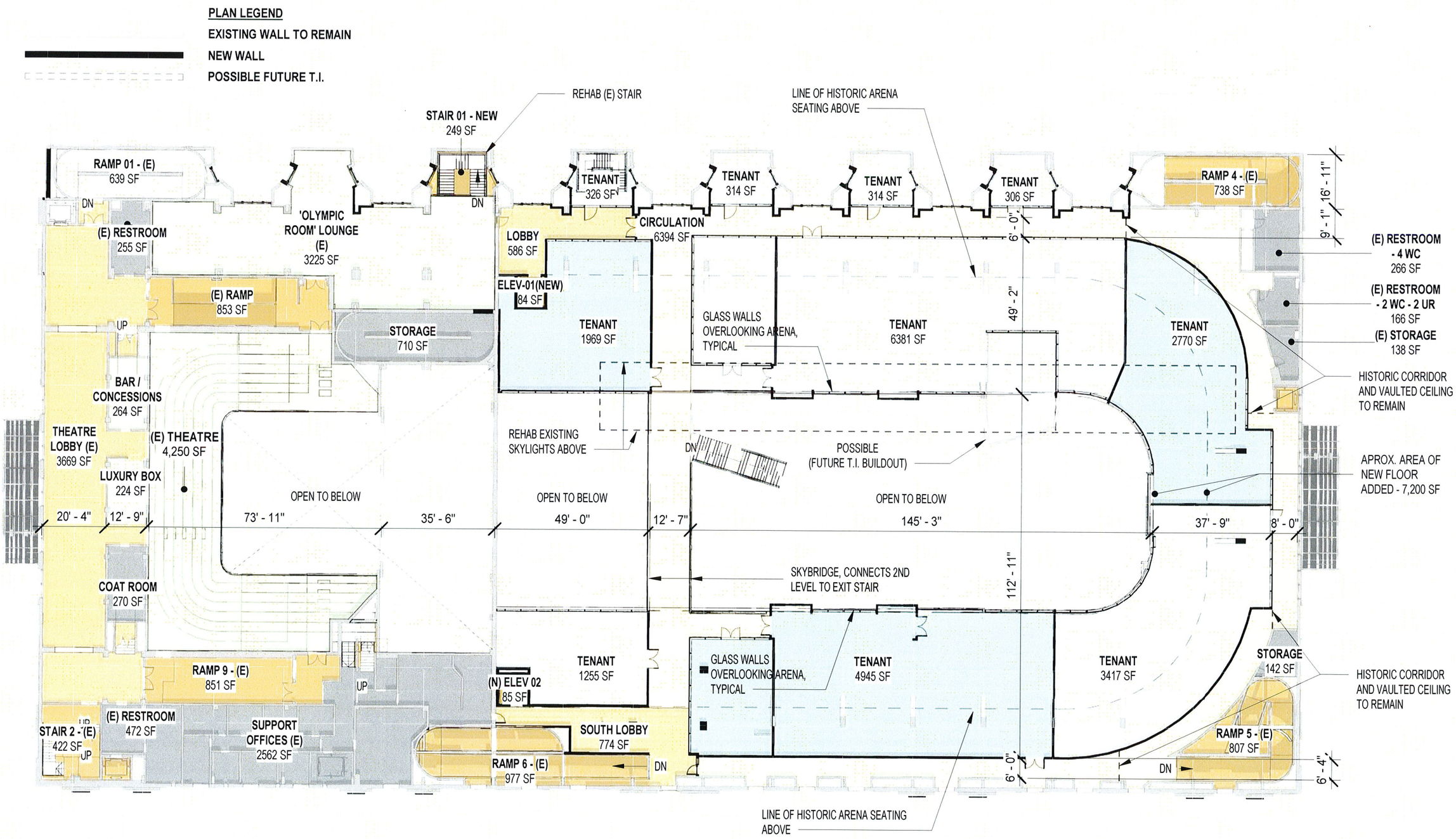


HELLER MANUS©

ORTON DEVELOPMENT, INC.

OAKLAND AUDITORIUM (HJK)
SHPO Part 2 SUBMISSION
02.02.2018

SECOND LEVEL PLAN - P2
SCHEME 01

N

0 15' 30'

A 13.0

**PLAN LEGEND**

EXISTING WALL TO REMAIN

NEW WALL

POSSIBLE FUTURE T.I.

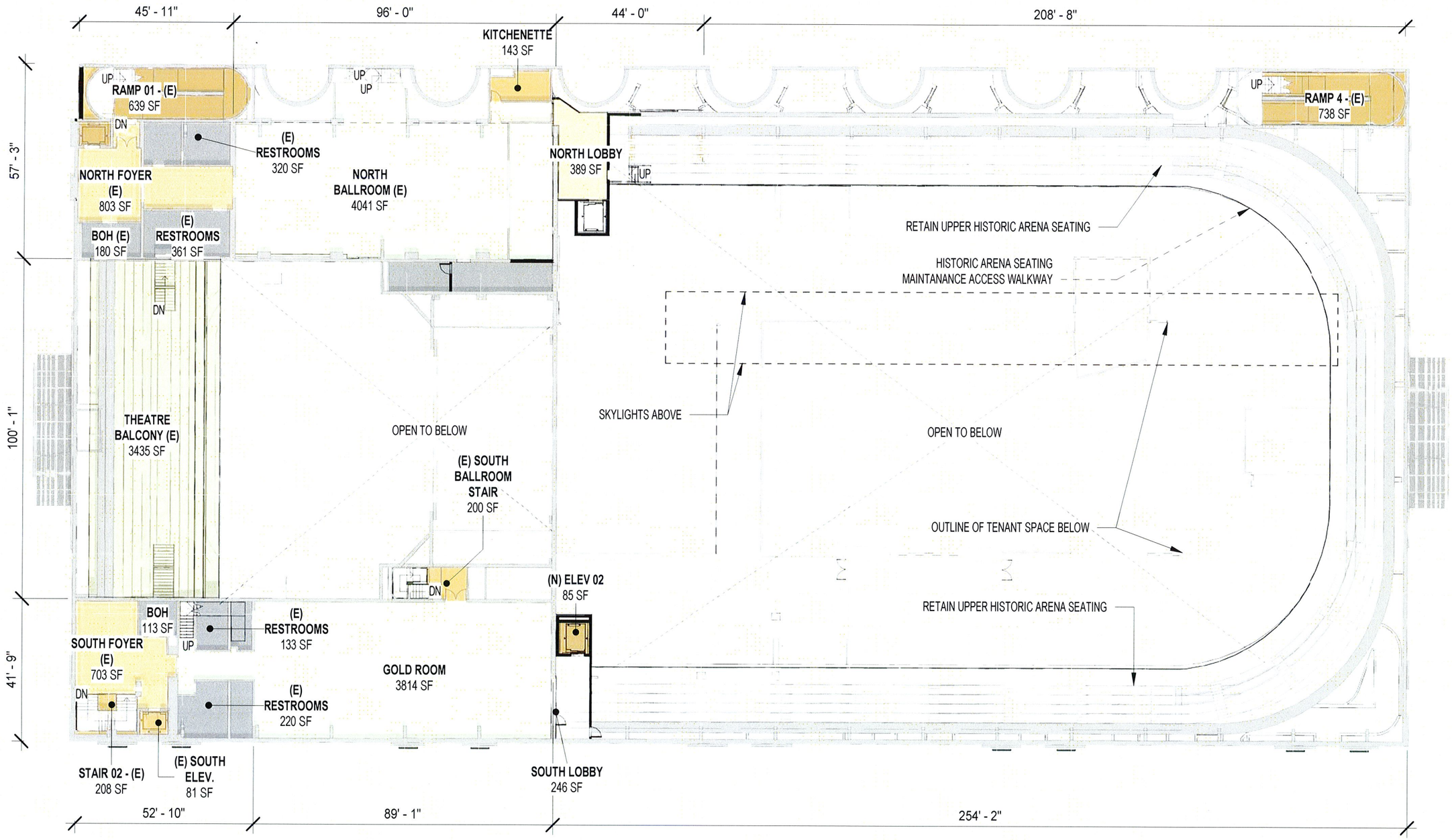


HELLER MANUS©

ORTON DEVELOPMENT, INC.

**OAKLAND AUDITORIUM (HJK)**

SHPO Part 2 SUBMISSION

02.02.2018

**THIRD LEVEL PLAN**

SCHEME 01

N

0 15' 30'

**A 14.0**

**PLAN LEGEND**

EXISTING WALL TO REMAIN

NEW WALL

POSSIBLE FUTURE T.I.

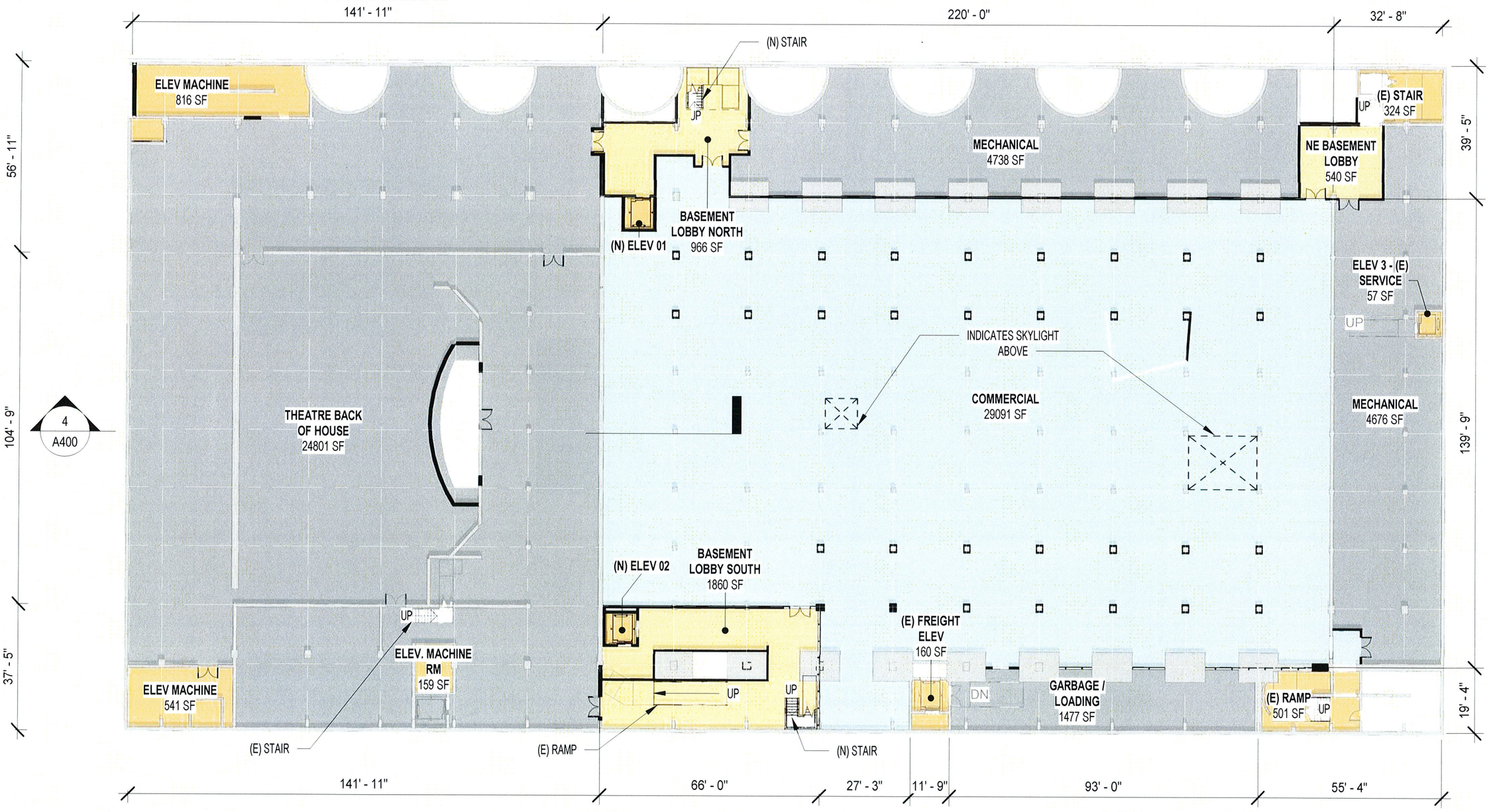


HM HELLER MANUS©

ORTON DEVELOPMENT, INC.

OAKLAND AUDITORIUM (HJK)

SHPO Part. 2 SUBMISSION

02.02.2018

BASEMENT PLAN - PROPOSED

N

0 15' 30'

A 15.0

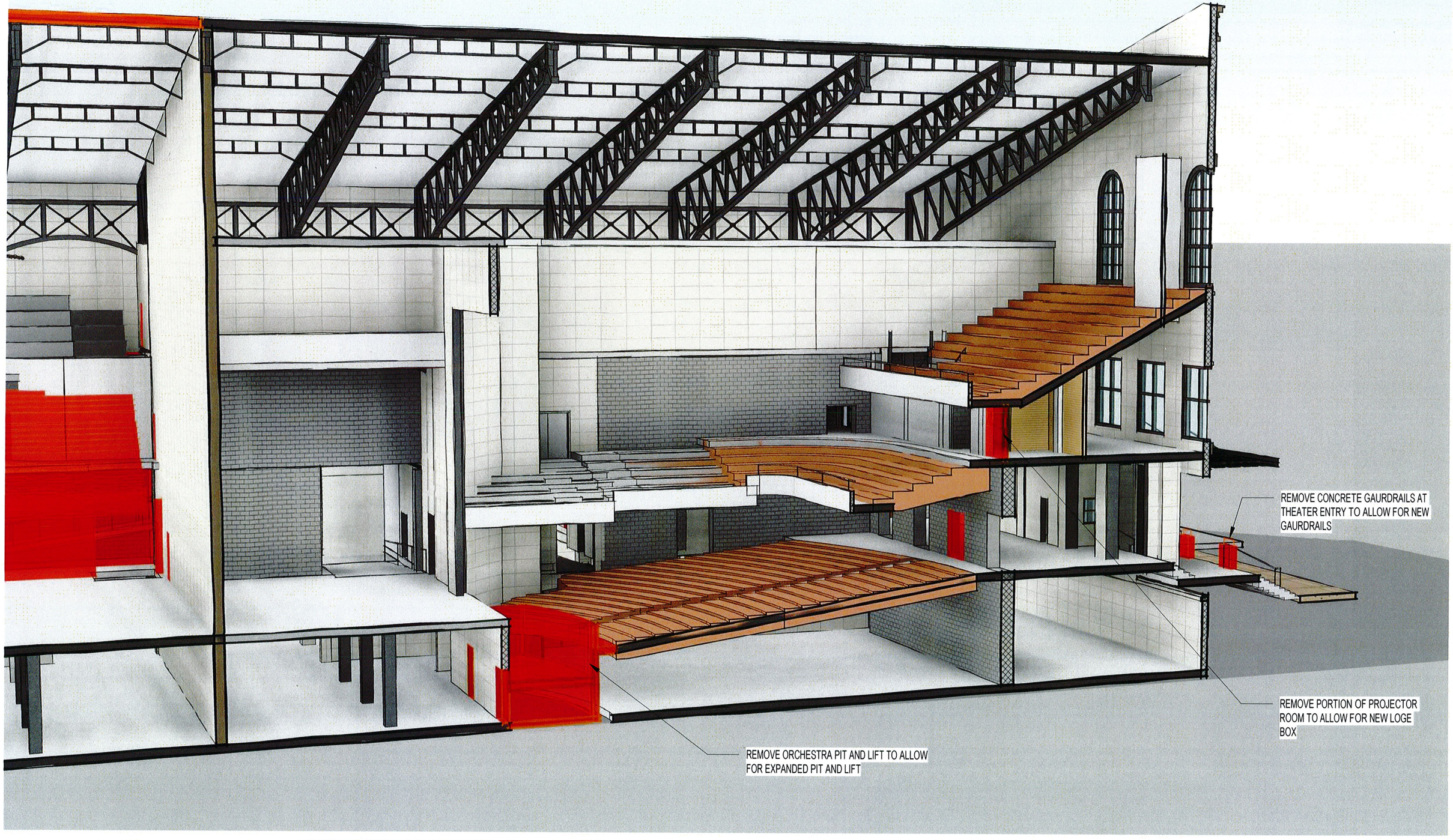


HELLER MANUS©

ORTON DEVELOPMENT, INC.

**OAKLAND AUDITORIUM (HJK)**
SHPO Part 2 SUBMISSION
02.02.2018

**DEMO PERSP SECTION AT THEATER**

**A 16.0**

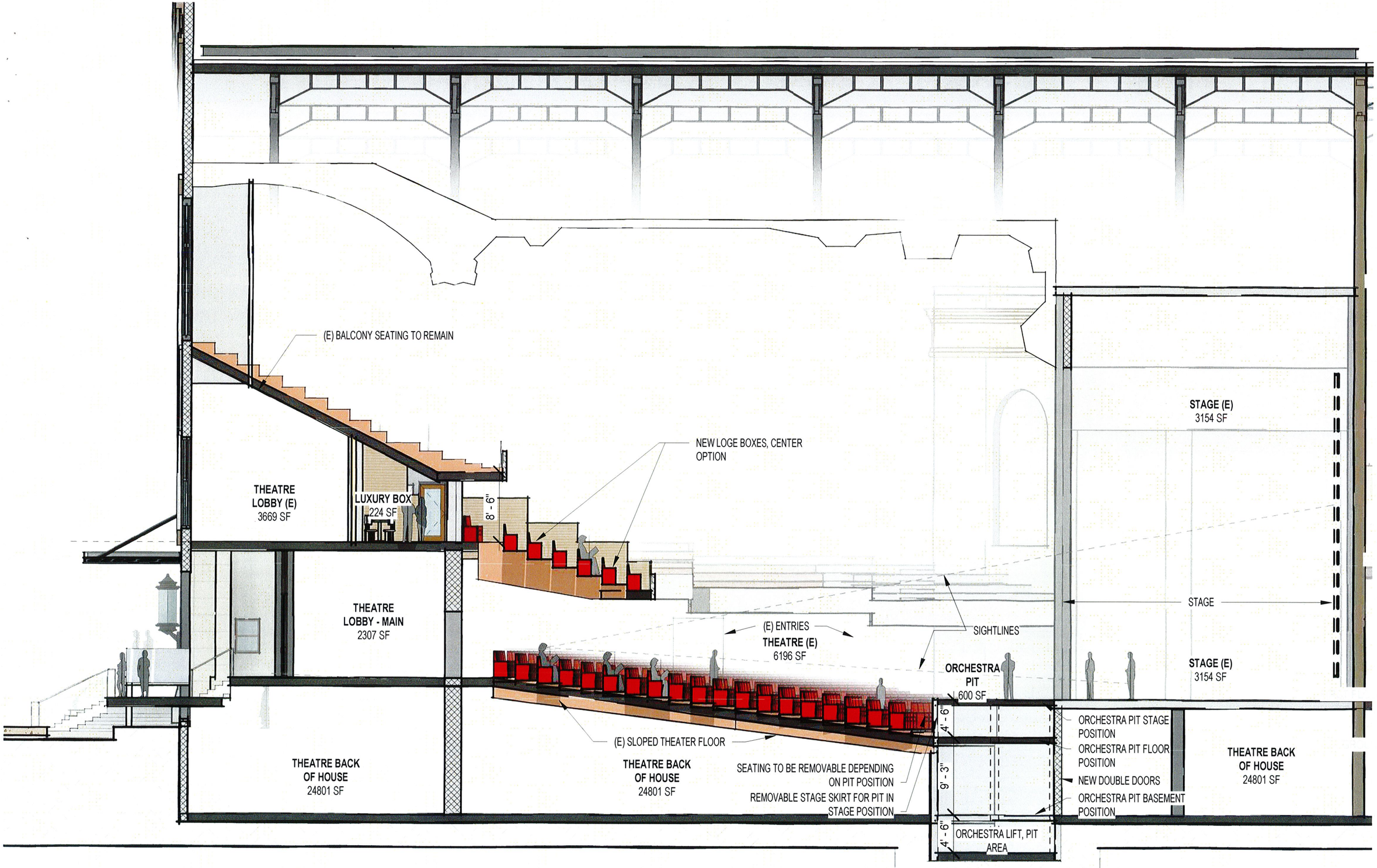


HM HELLER MANUS©

ORTON DEVELOPMENT, INC.

OAKLAND AUDITORIUM (HJK)
SHPO Part 2 SUBMISSION
02.02.2018

THEATRE SECTION

0 15' 30'

A 17.0

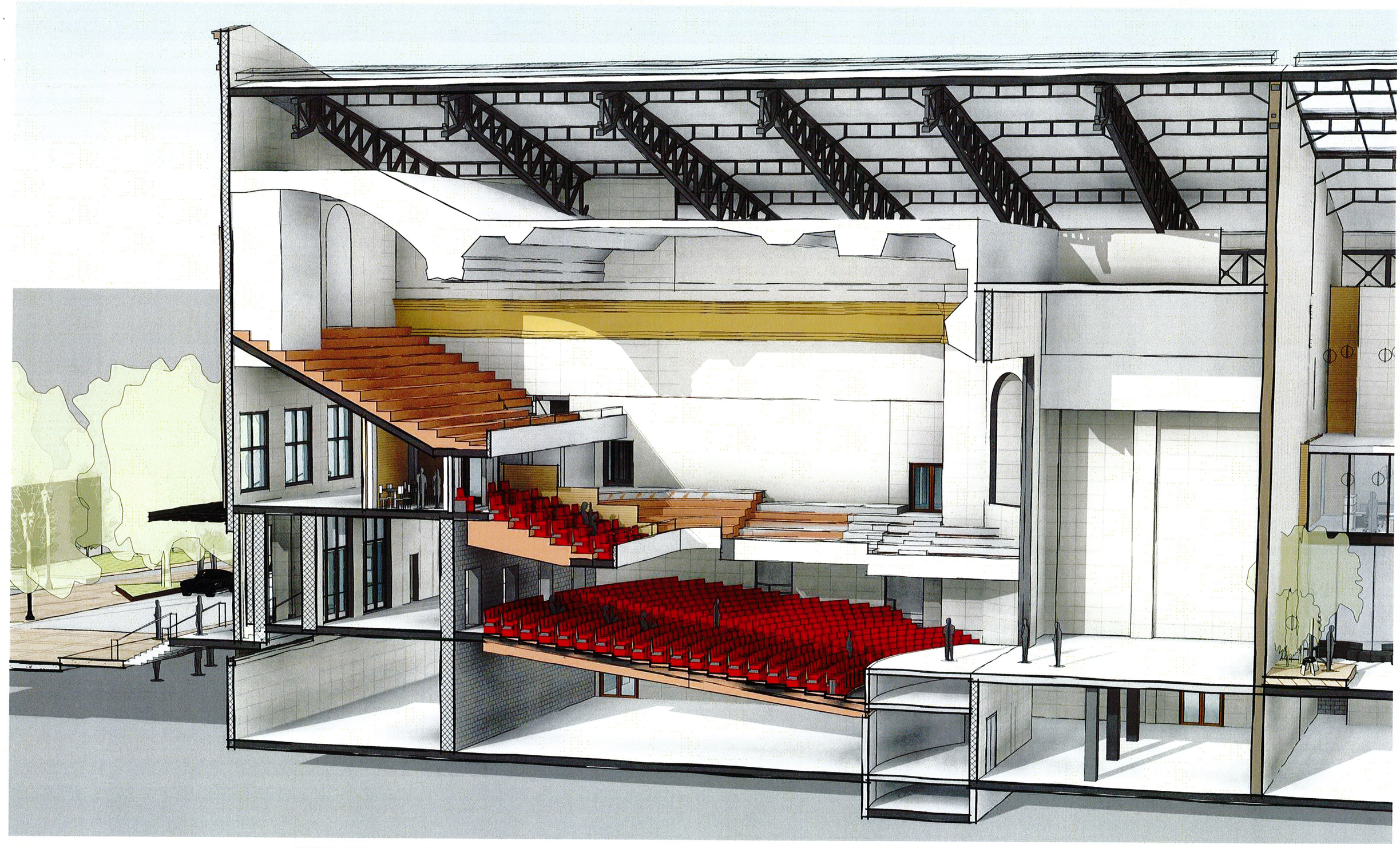

HELLER MANUS©

ORTON DEVELOPMENT, INC.

**OAKLAND AUDITORIUM (HJK)**
SHPO Part 2 SUBMISSION
02.02.2018

**PERPECTIVE SECTION AT THEATER**
LOOKING NORTHWEST

**A 18.0**

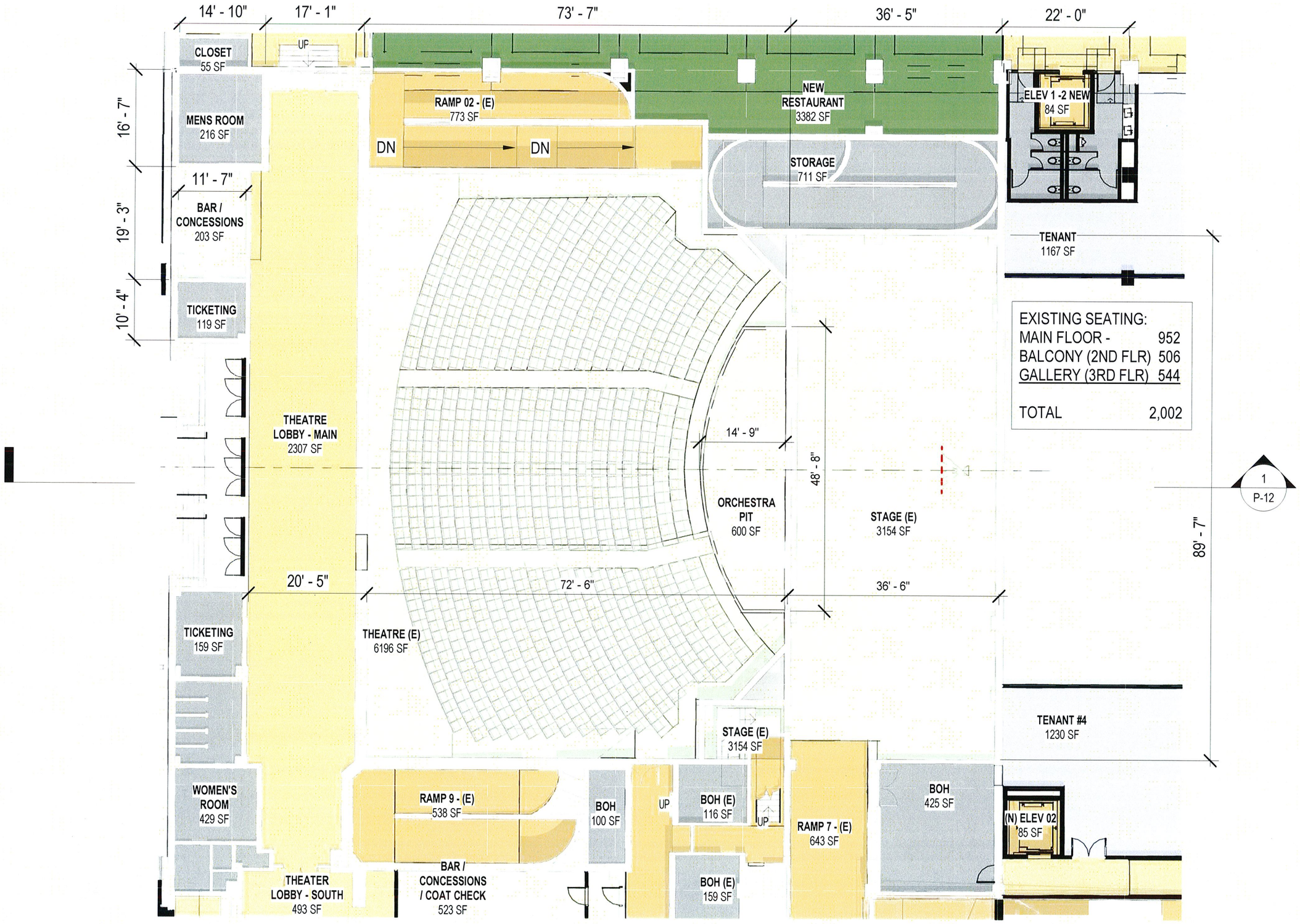


HELLER MANUS©

ORTON DEVELOPMENT, INC.

OAKLAND AUDITORIUM (HJK)
SHPO Part 2 SUBMISSION
02.02.2018

THEATER PLAN - LEVEL 01

N

0 8' 16'

A 19.0

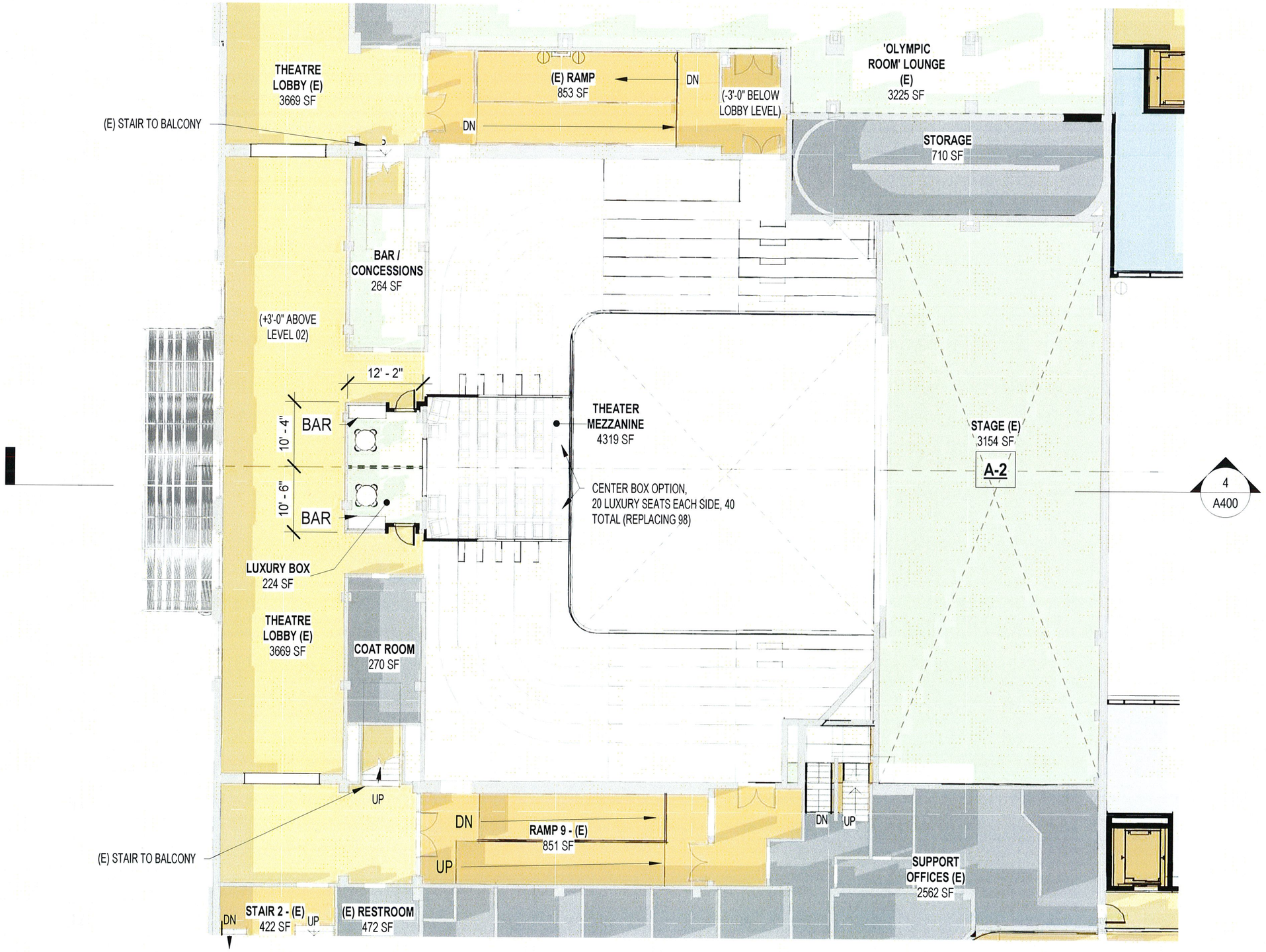


HM HELLER MANUS©

ORTON DEVELOPMENT, INC.

OAKLAND AUDITORIUM (HJK)
SHPO Part 2 SUBMISSION
02.02.2018

THEATER PLAN - LEVEL 02

N

0 8' 16'

A 20.0

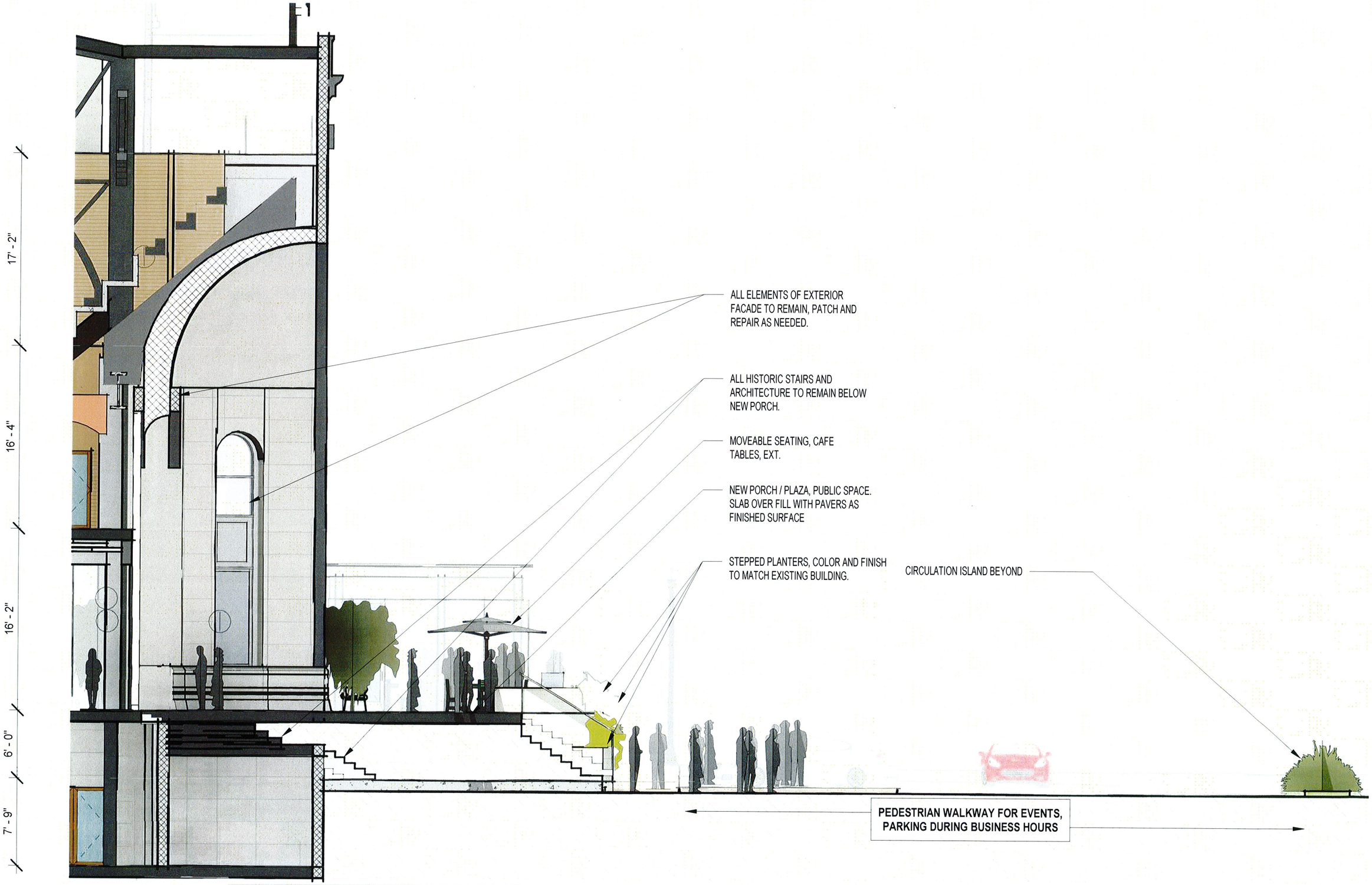


HELLER MANUS©

ORTON DEVELOPMENT, INC.

**OAKLAND AUDITORIUM (HJK)**
SHPO Part 2 SUBMISSION
02.02.2018

**SECTION THROUGH PLINTH**

0 8

**A 21.0**

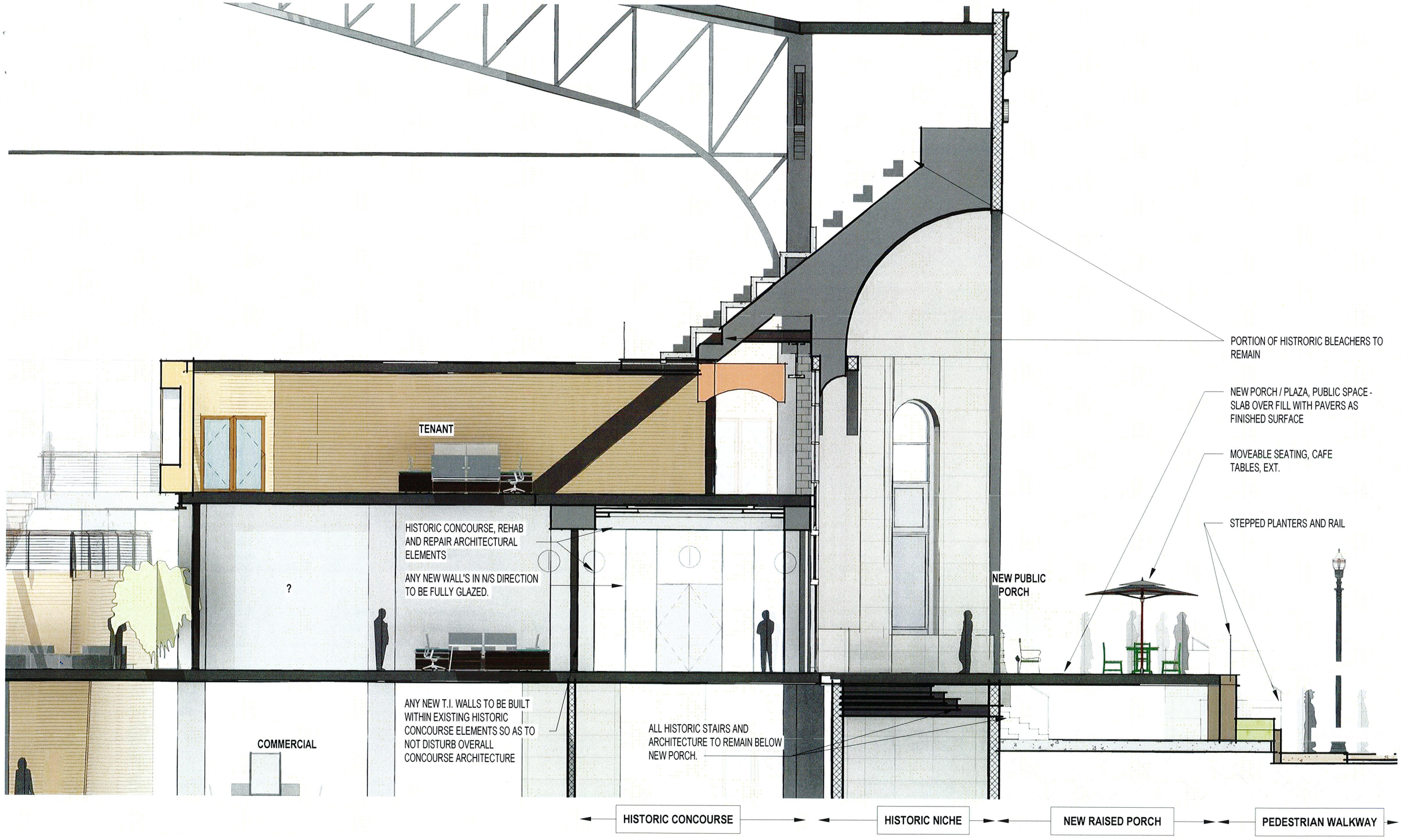


HELLER MANUS©

ORTON DEVELOPMENT, INC.

OAKLAND AUDITORIUM (HJK)
SHPO Part 2 SUBMISSION
02.02.2018

SECTION THROUGH CONCOURSE

A 22.0

# oakland civic

## OVERALL **LANDSCAPE** CONCEPT

01/10/2018

HOOD STUDIO

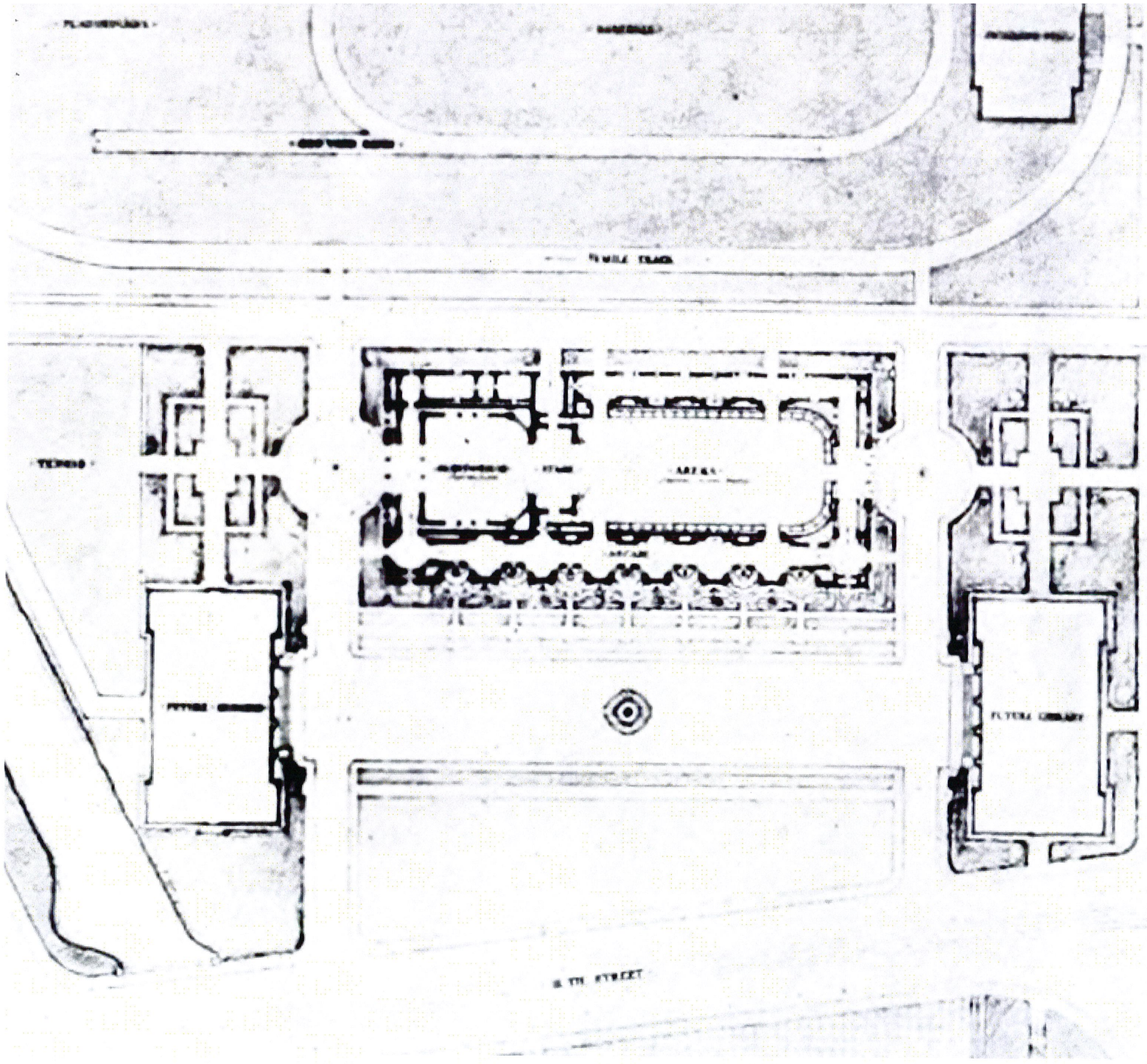

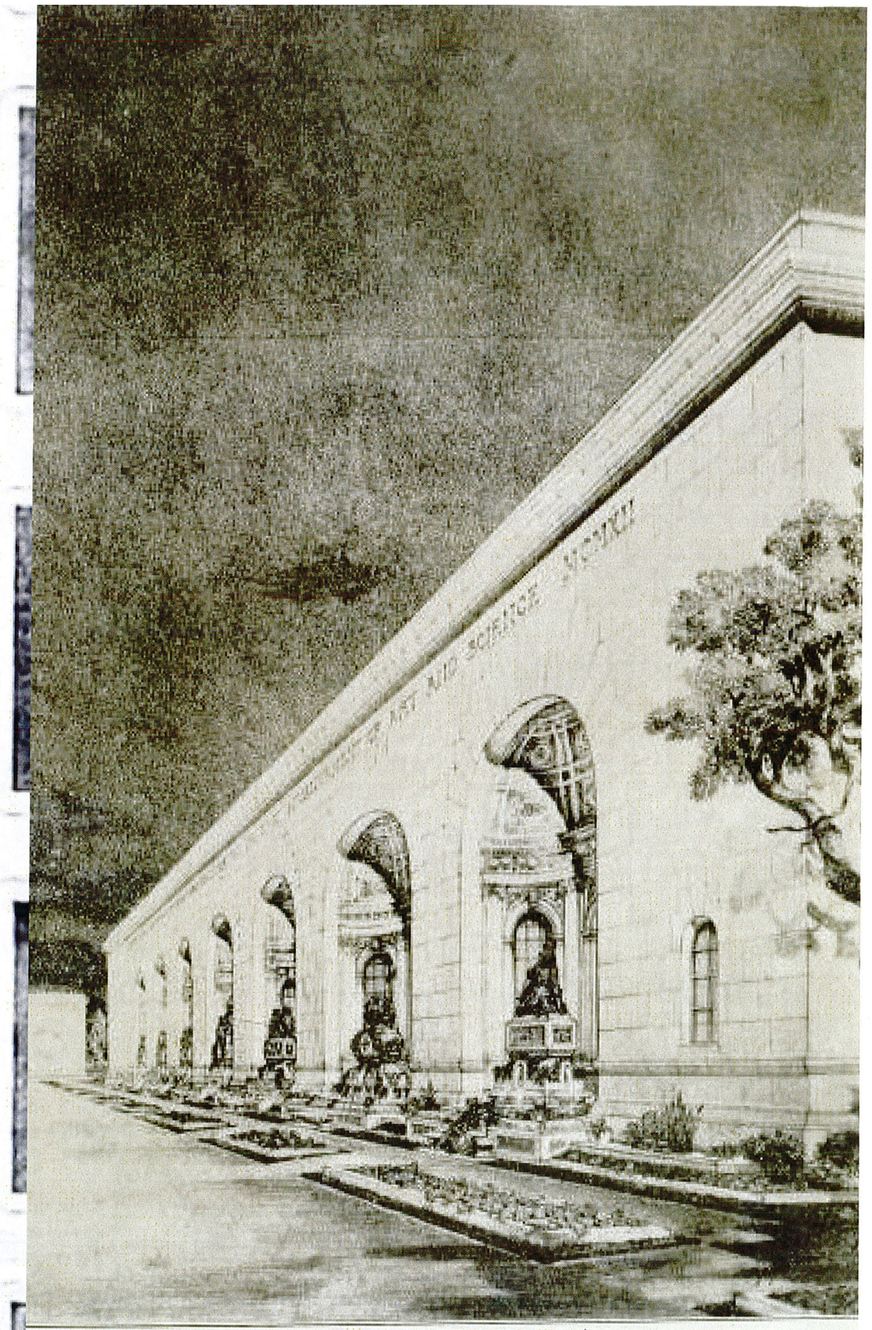

PERSPECTIVE VIEW NORTH ELEVATION, AUDITORIUM
Oakland, California

# HENRY J. KAISER CIVIC CENTER :: original plan

# MEASURE DD PLAN-existing conditions

# oakland civic

OAKLAND CIVIC :: the plaza by the lake

# OAKLAND CIVIC :: balcony to the lake / porch to the museum

# OAKLAND CIVIC :: window to the lake & 10th street arbors

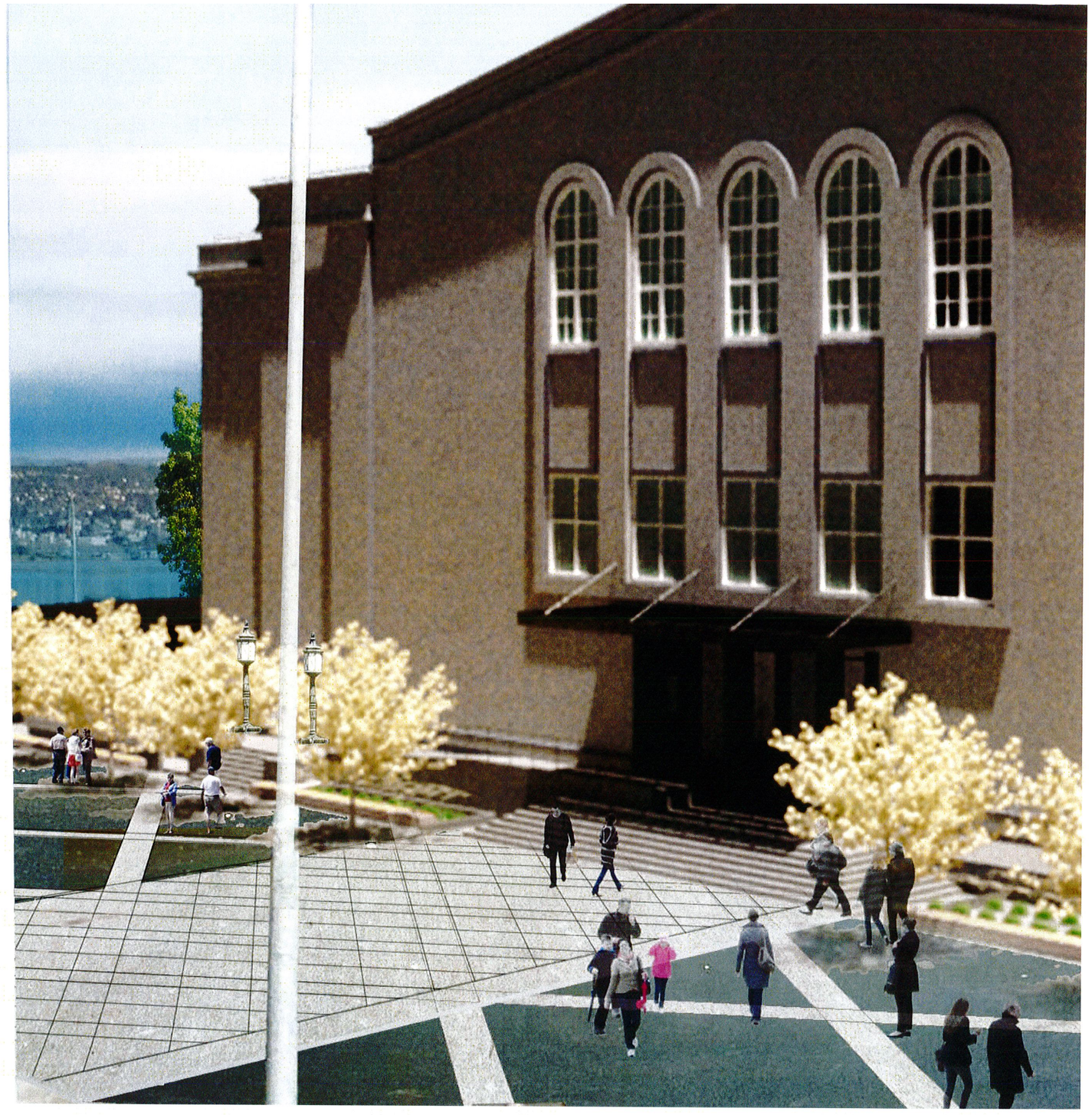

# OAKLAND CIVIC :: window to the lake

# OAKLAND CIVIC :: Calvin Simmons theatre

# OAKLAND CIVIC: North side-existing

# OAKLAND CIVIC: North side- proposed

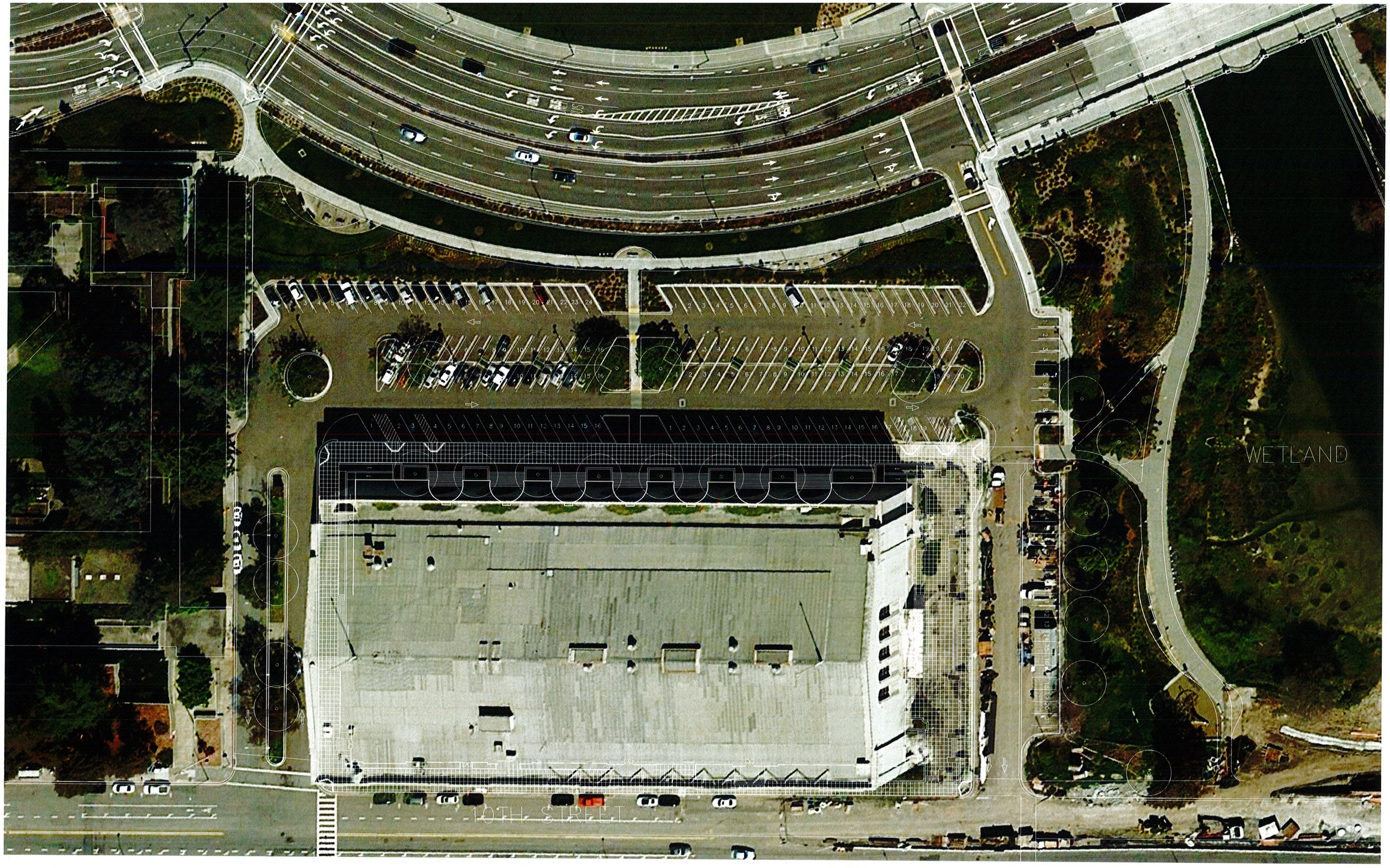


# EXISTING CONDITIONS, campus

**OAKLAND CIVIC**
LANDSCAPE CONCEPT
01/10/2018

HOOD

# ILLUSTRATIVE PLAN

**OAKLAND CIVIC**
LANDSCAPE CONCEPT
01/10/2018

HOOD

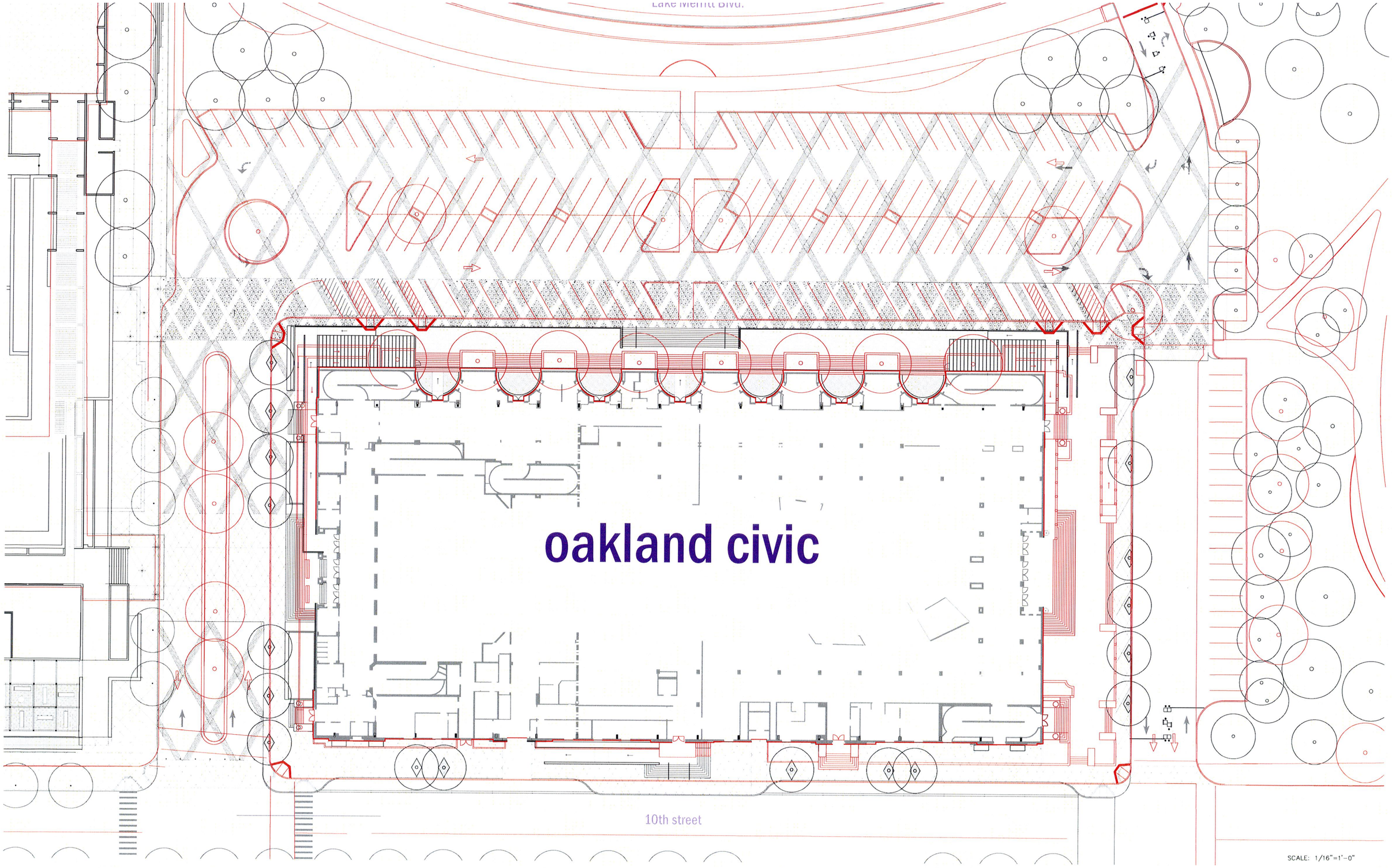


# EXISTING CONDITIONS plan comparison

**OAKLAND CIVIC**
LANDSCAPE CONCEPT
01/10/2018

HOOD

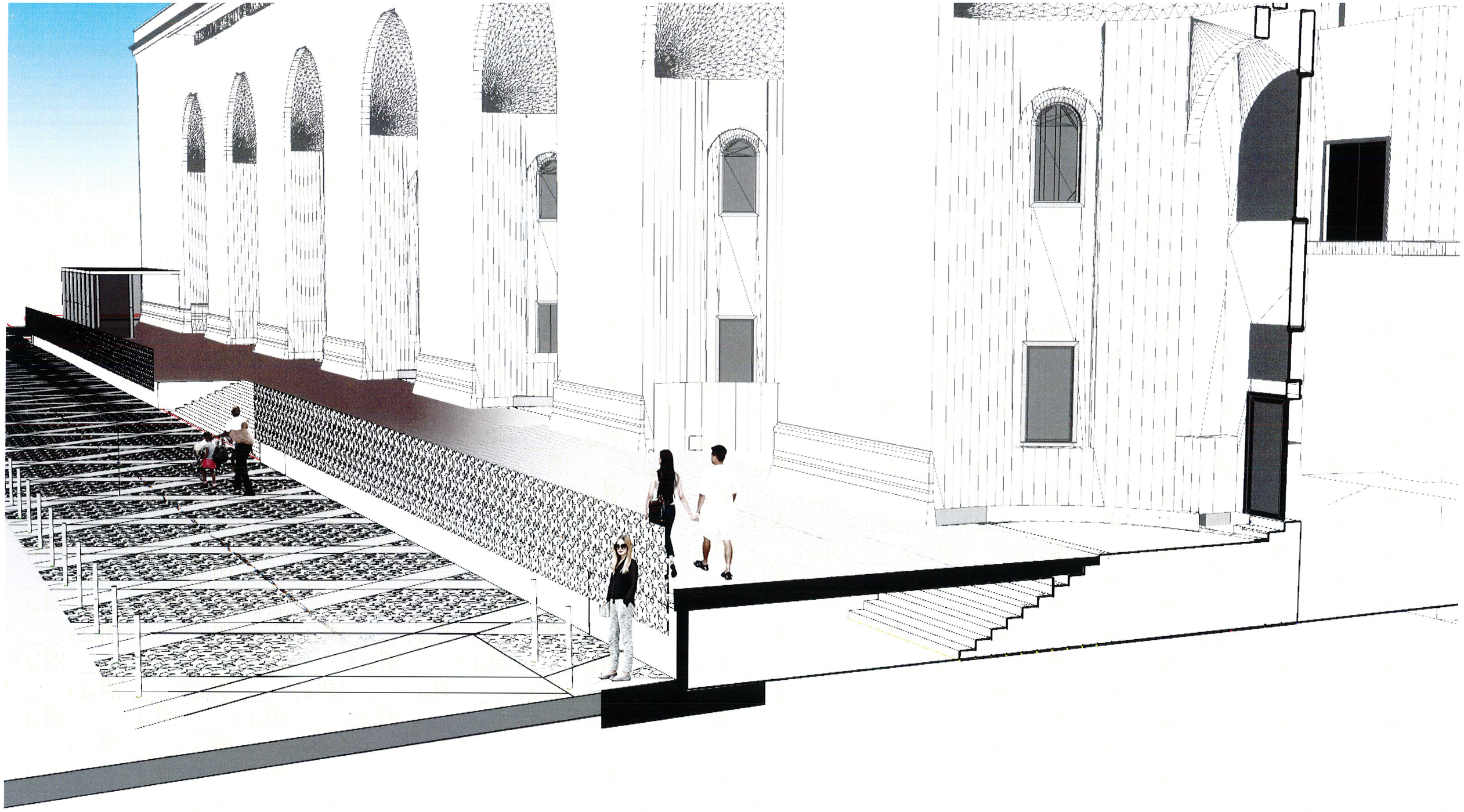

# LAKEVIEW DECK (section A-A)

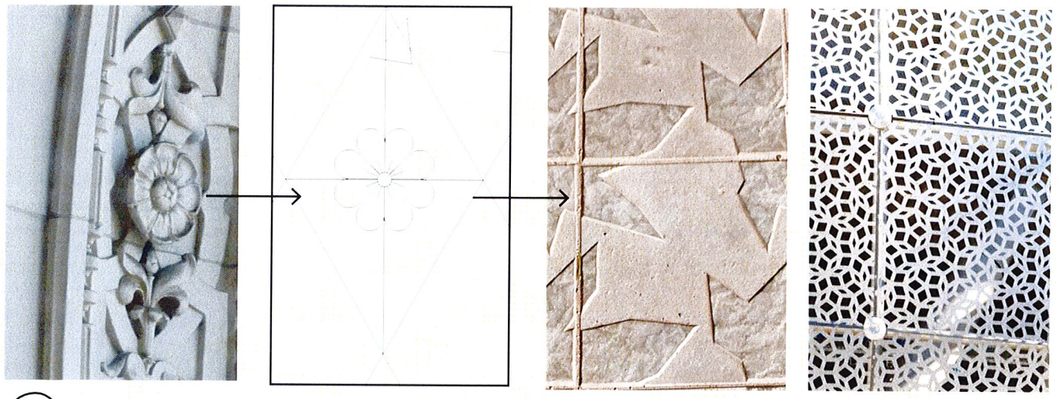

3 STAMPED CONCRETE PAVING & PERFORATED METAL, ART DECO

PAVING PATTERN PRECEDENTS, CLASSICAL

1 (N) CONCRETE BAND
2 PARKING STALL SEPARATOR
4 (N) GRAND STAIRCASE
5 (N) DECK
6 (N) ADA RAMP
7 (N) PARKING ACCESS CONTROL
8 (E) PAVING IN NICHES & (N) ACCESS RAMP
9 (N) TREES

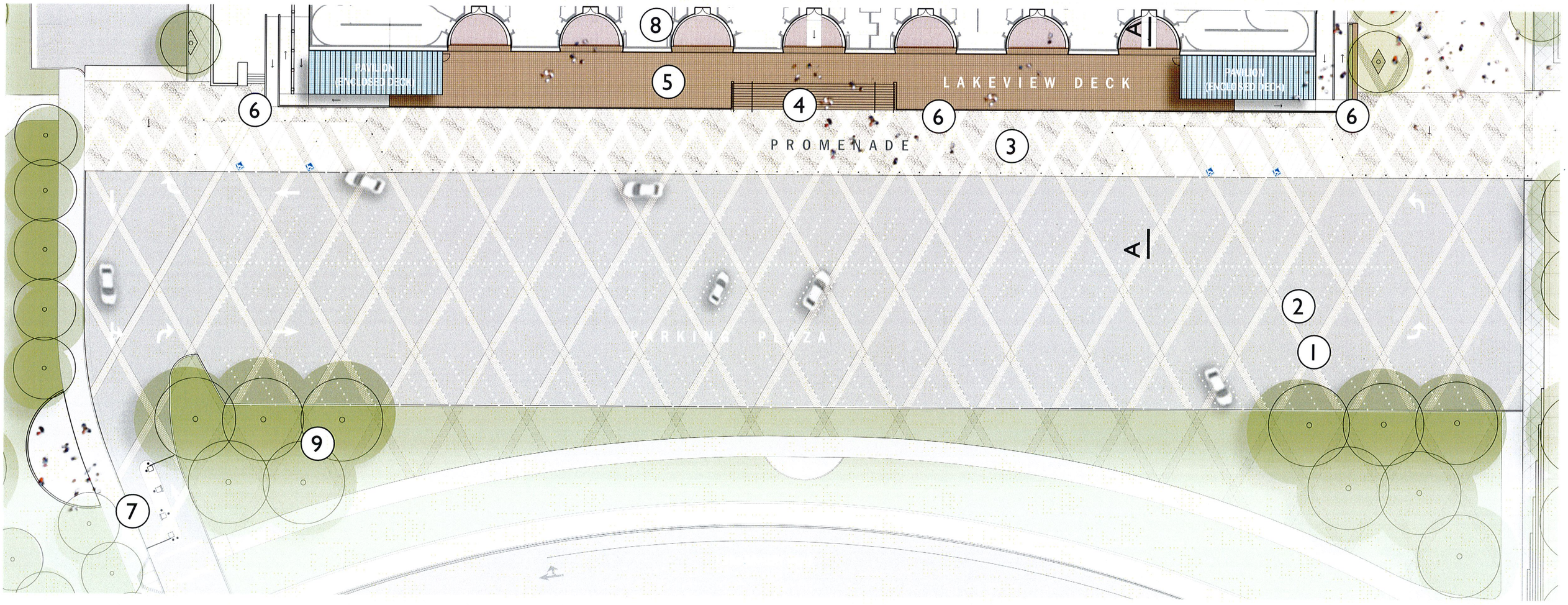


# NORTH PLAZA & LAKEVIEW DECK

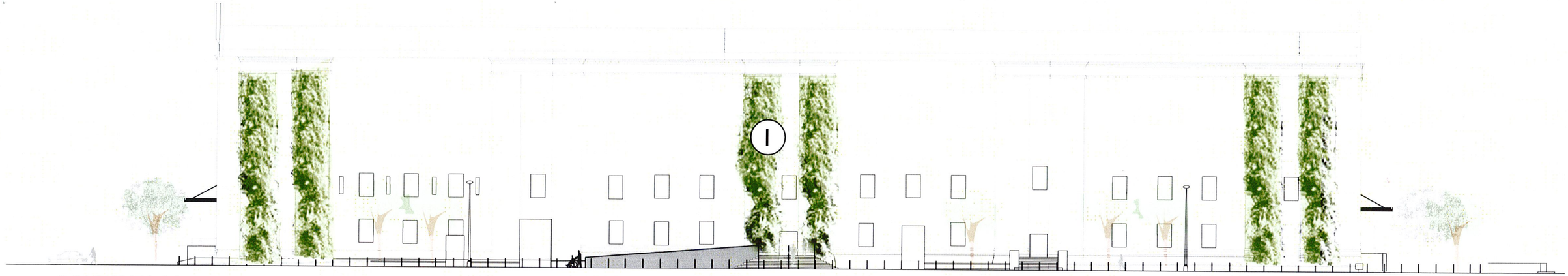

SOUTH FACADE ELEVATION

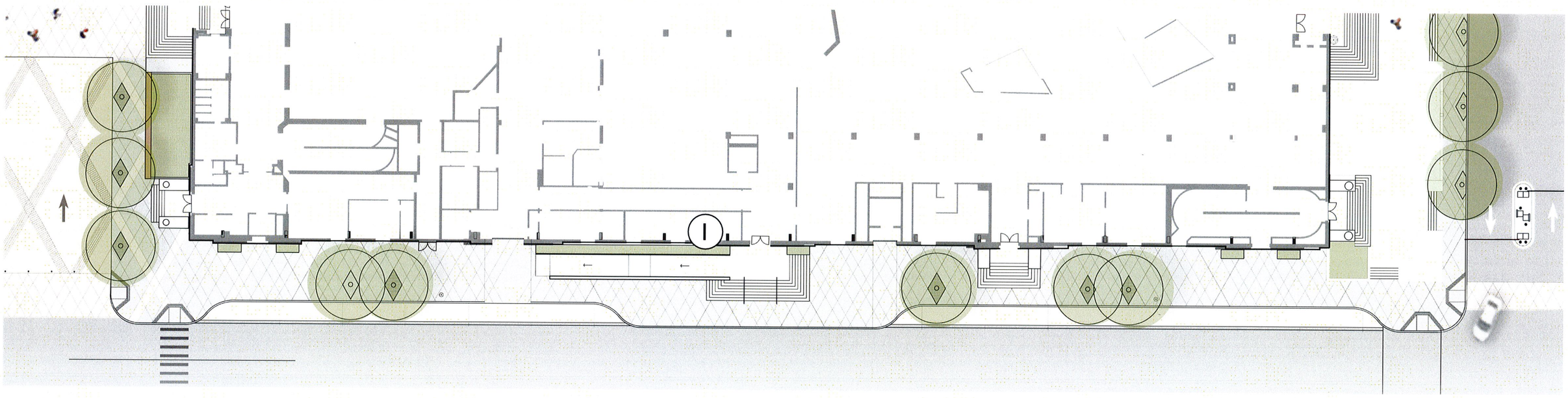

(1) (N) WISTERIA TOWERS

# TENTH STREET SIDEWALK AND ARBOR PORTALS

**OAKLAND CIVIC**
LANDSCAPE CONCEPT
01/10/2018

HOOD